II

Calle de Ramon y Cajal y Agustina de Aragón, 1 acc.
Número 32
Piso 3 Planta pral
Propietario D. Maria Ramirez

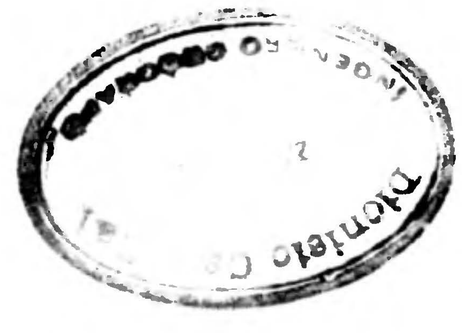

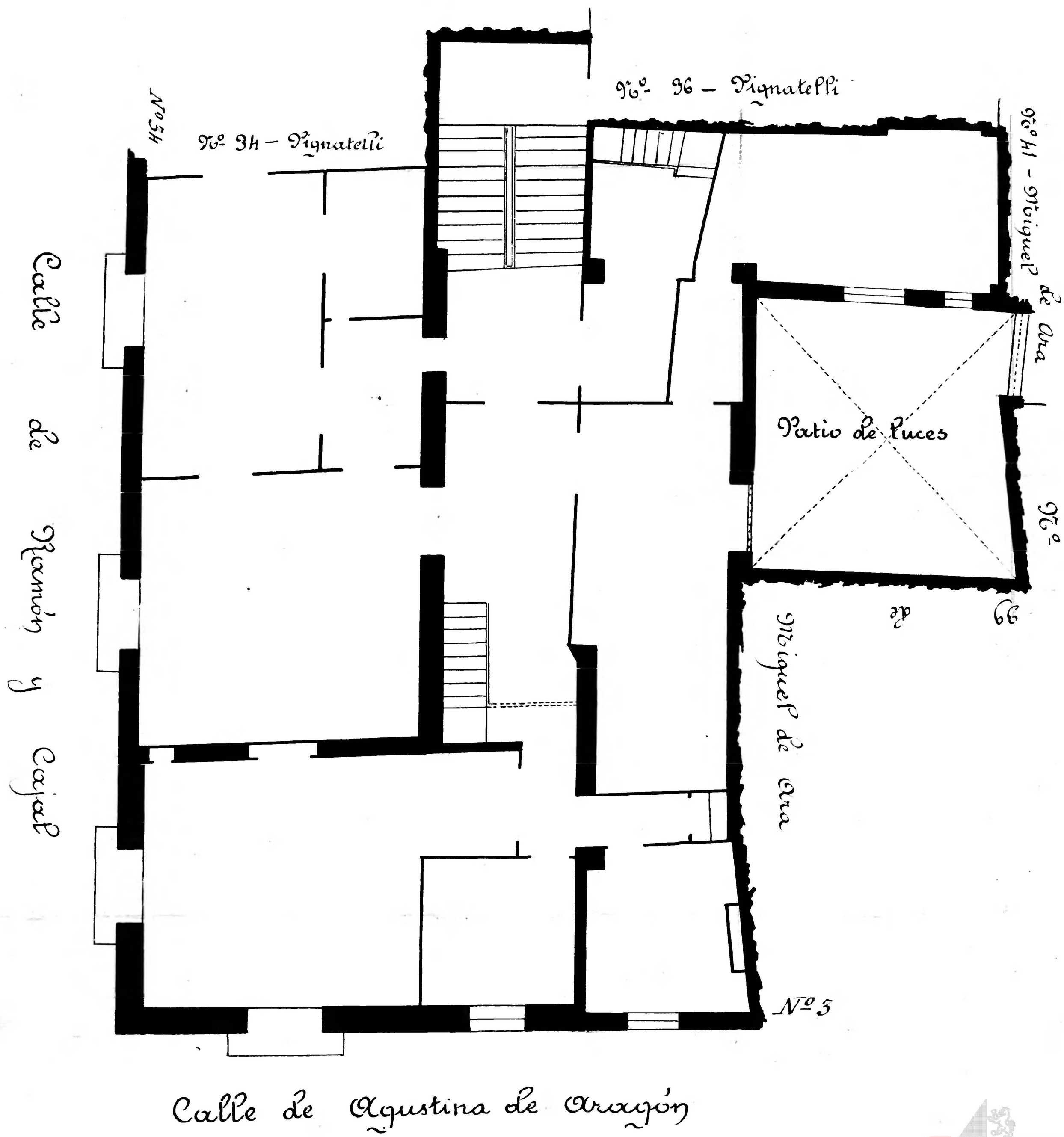

Archivo Municipal Zaragoza