Calle de San Martín
Número 6
Pisos 3 Planta Pral.
Propietario, D. Vicente Marcarell

Dionisio Casañal
Ingeniero Geógrafo

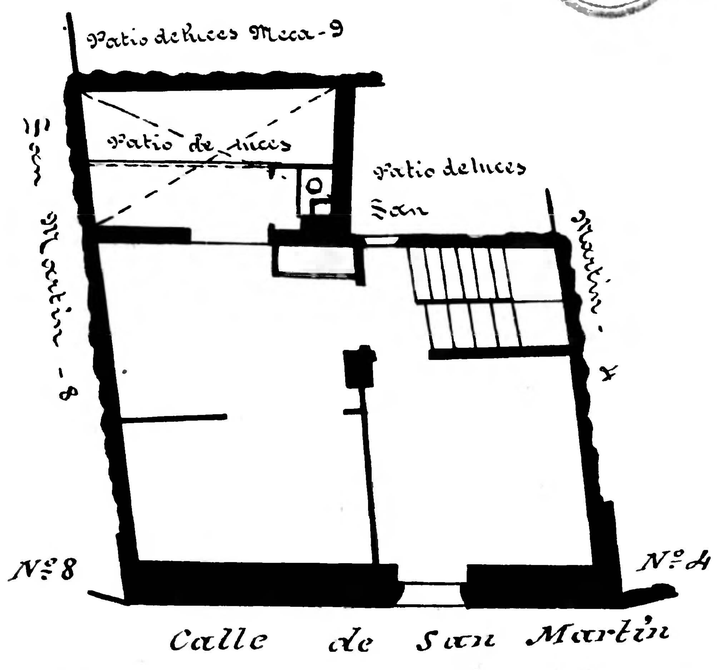

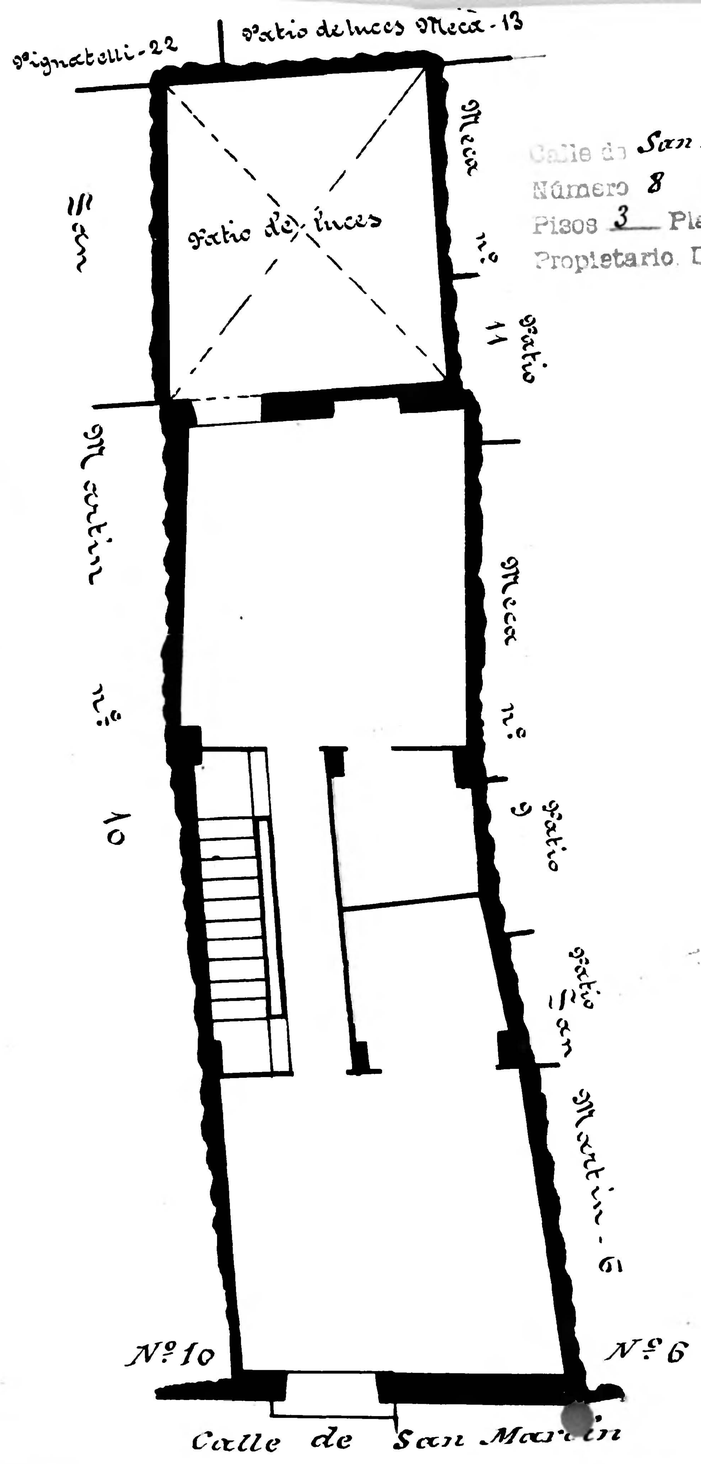

Calle de San Martín
Número 8
Pisos 3 Planta Pral.
Propietario, D. Vda Manuel Marchenal

Calle de S. Martín
Número 10
Pisos 3 Planta Pral.
Propietario, D. Pedro Lavilla

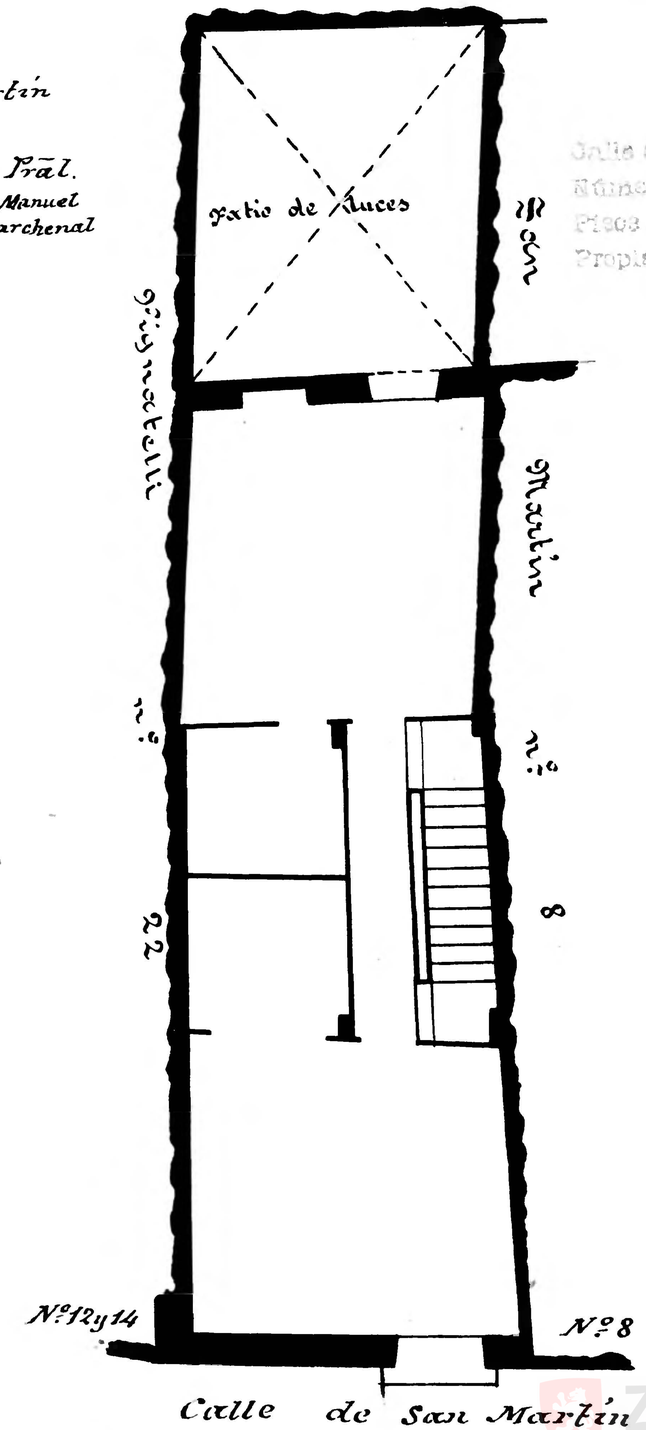

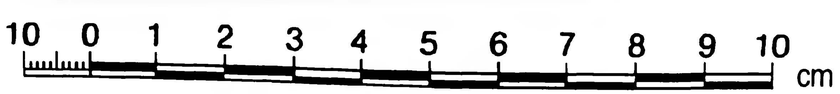

Zaragoza
Ayuntamiento
Archivo Municipal