Calle de *Ramón y Cajal*
Número *29*
Pisos *4* Planta *Pral.*
Propietario, D. *Antonio Arqué*

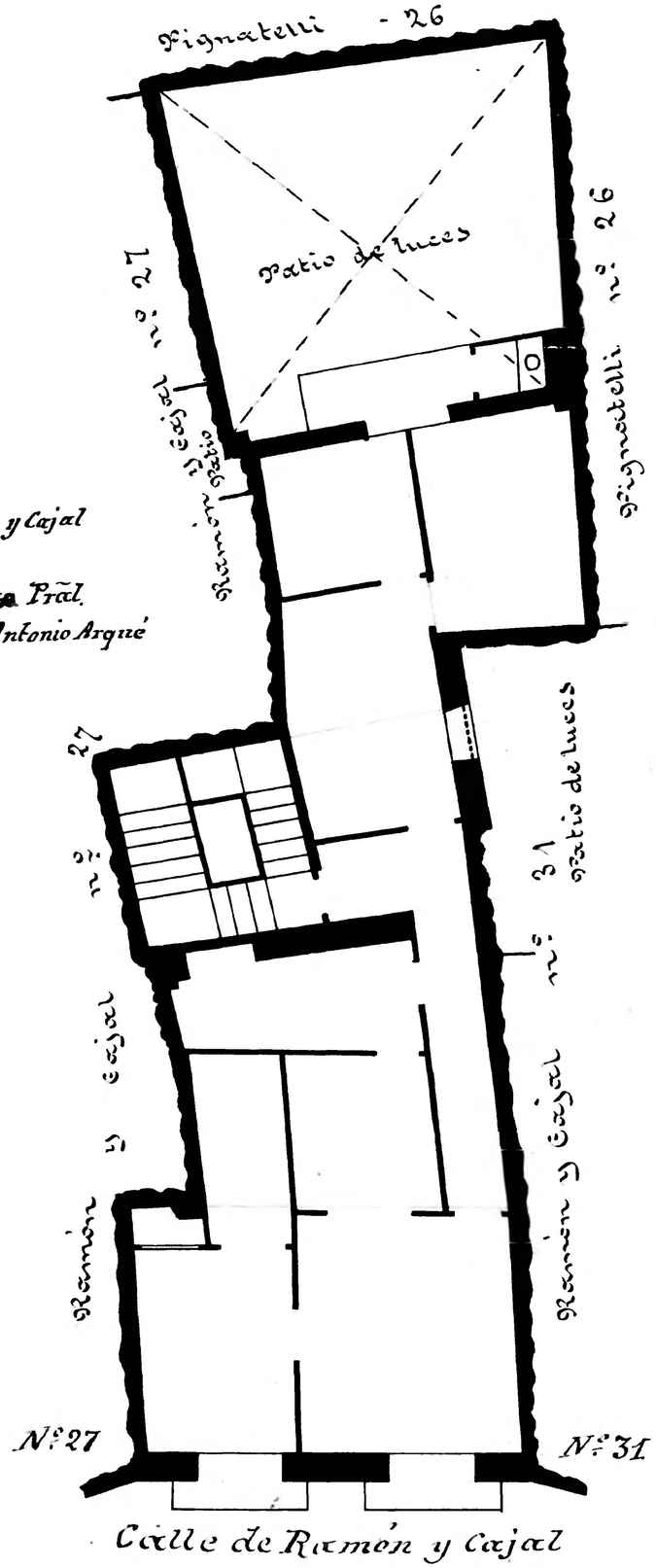

Calle de *Ramón y Cajal*
Número *31*
Pisos *3* Planta *Pral.*
Propietario, D. *Emilio Echegoyén*

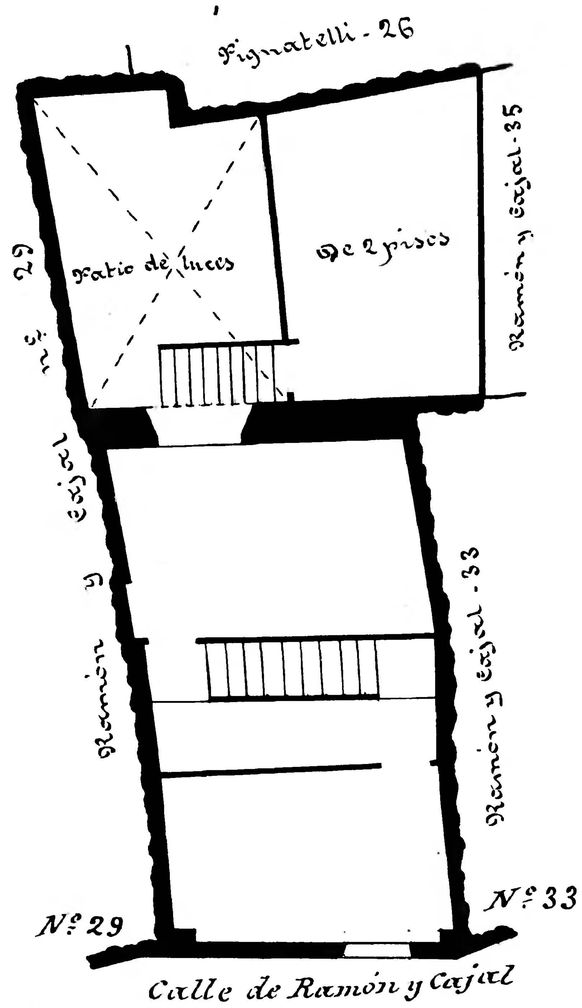

Dionisio Casado
ZARAGOZA
INGENIERO GEOGRAFO

Calle de *Ramón y Cajal*
Número *33*
Pisos *5* Planta *Pral.*
Propietario, D. *Manuel Lizaga*

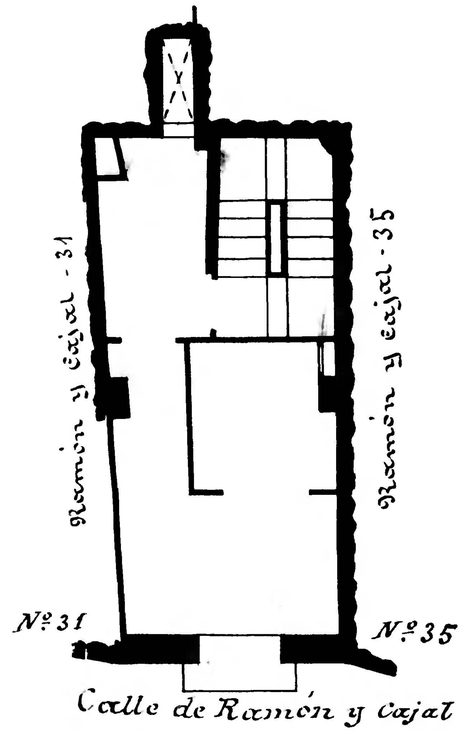

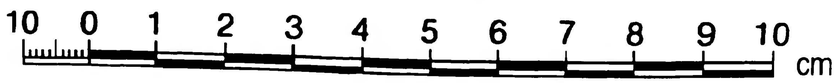

Zaragoza
AYUNTAMIENTO
Archivo Municipal