2

alle de Pza San Lamberto
úmero 12 y 13 Caballo
isos 4 Planta Pral.
opietario, D. Tomás Mancholas

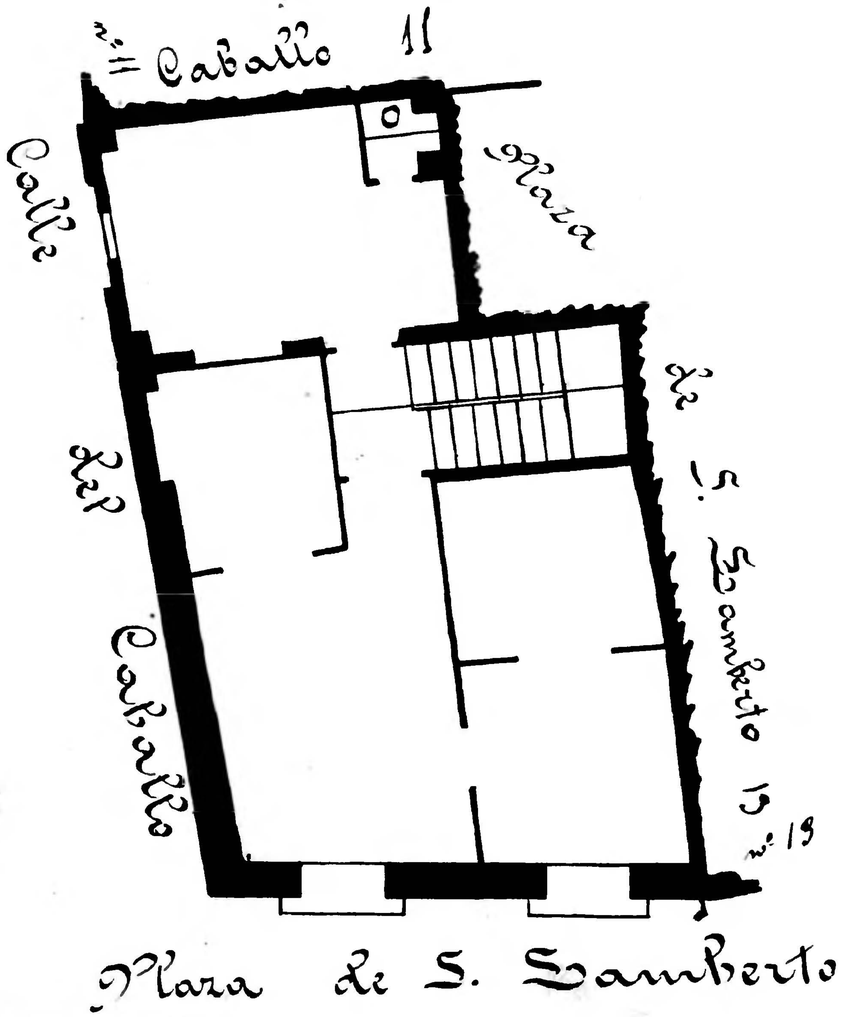

Calle de Pza San Lamberto
Número 13
Pisos 4 Planta Pral.
Propietario, D. Luis Pérez

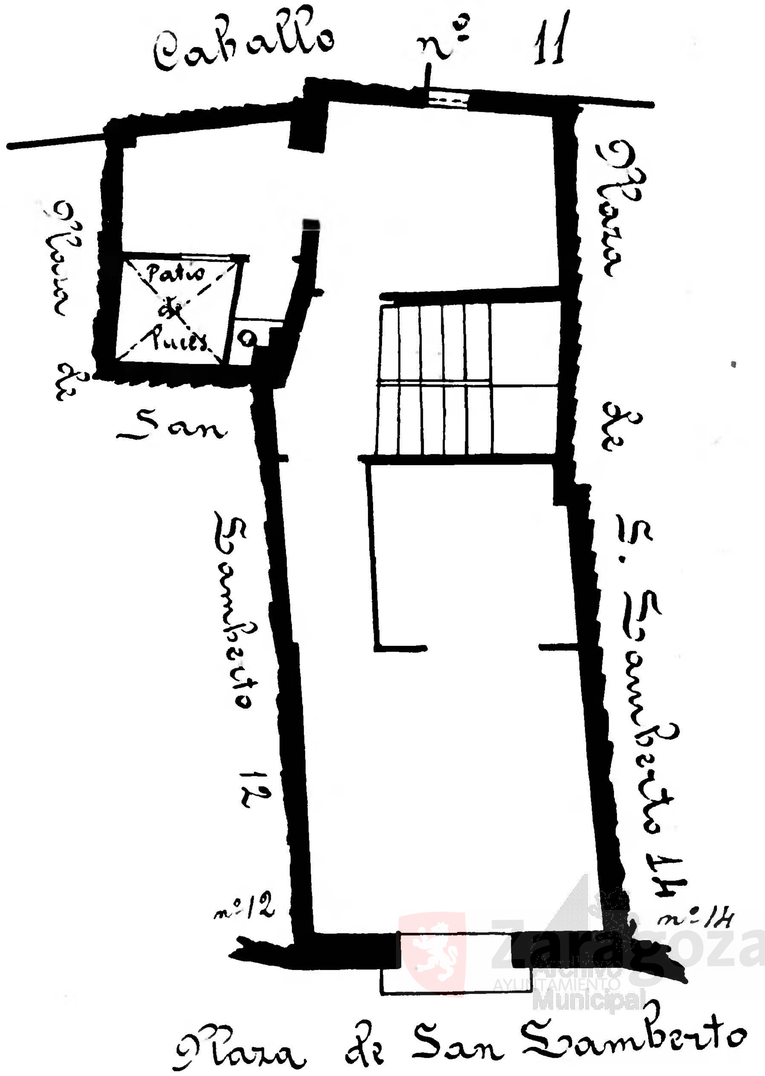

Zaragoza AYUNTAMIENTO Municipal