16

Calle de la Moreria
Número 18-20
Pisos 4 Planta pral
Propietario. D. Jesús Casajús

Dionisio ... Moreno Gracia

Calle de la Moreria
Número 16
Pisos 4 Planta pral
Propietario Luciano Romeo

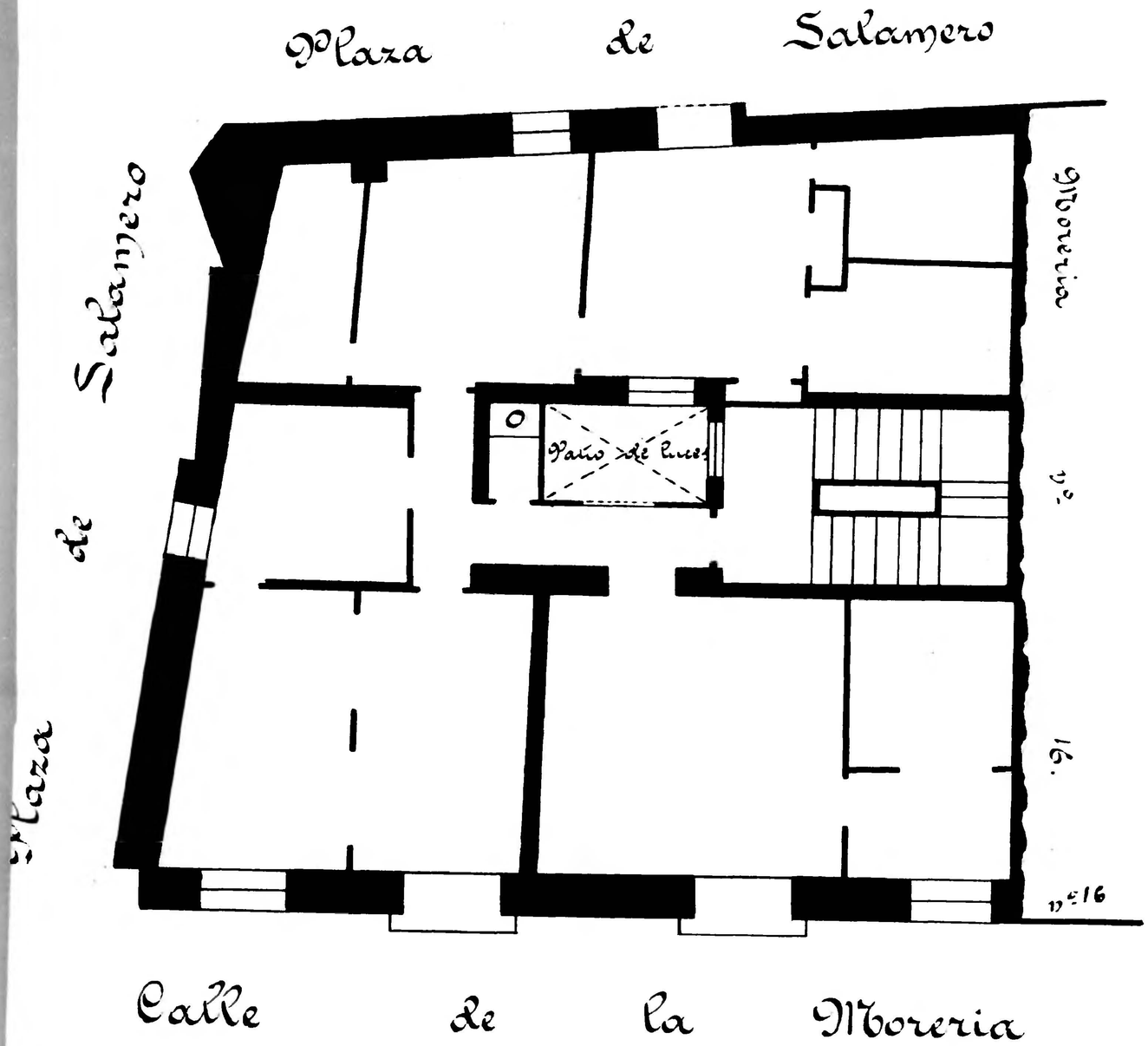


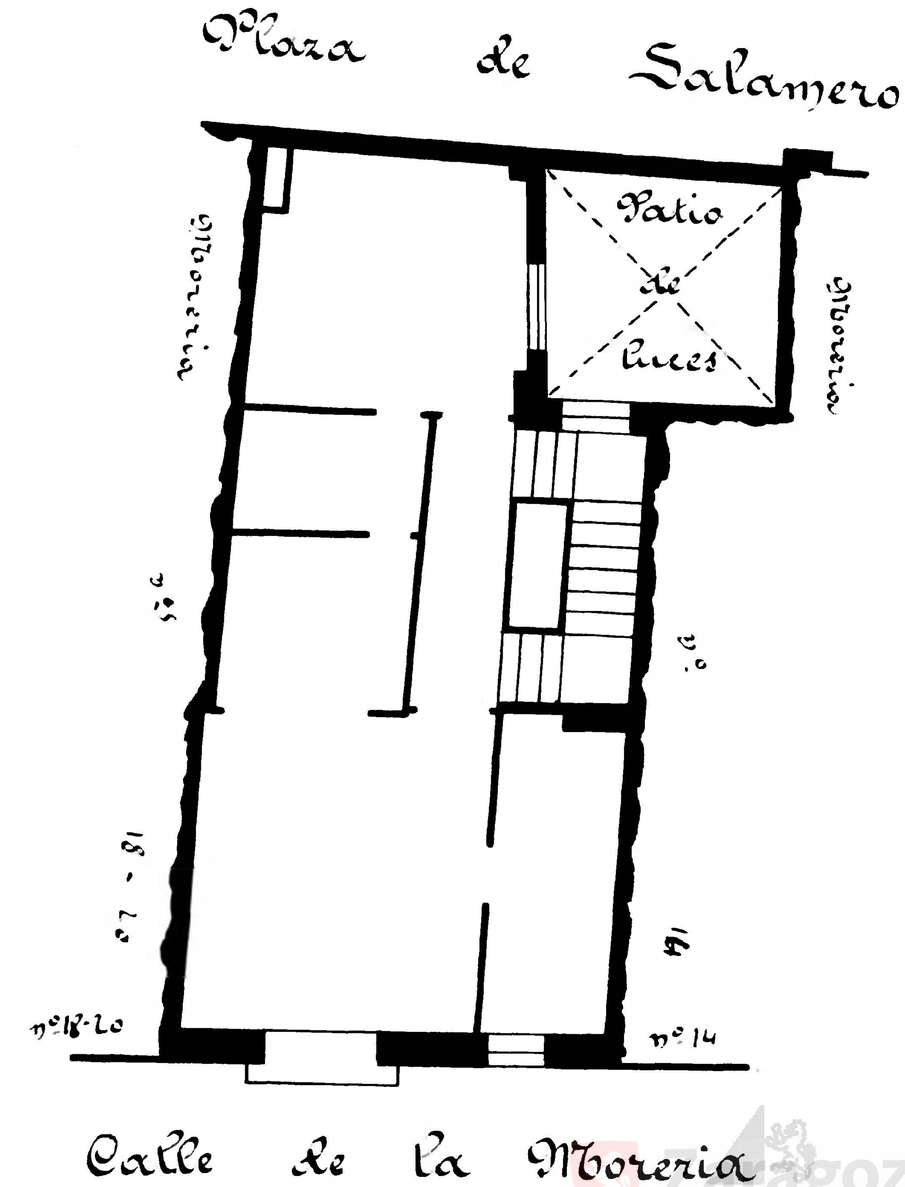


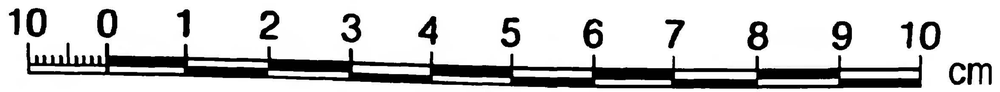


Zaragoza Archivo Municipal AYUNTAMIENTO