15

Calle de la Moreria
Nº 14
4 Plantas prál
Propietario, D. Luciano Romeo

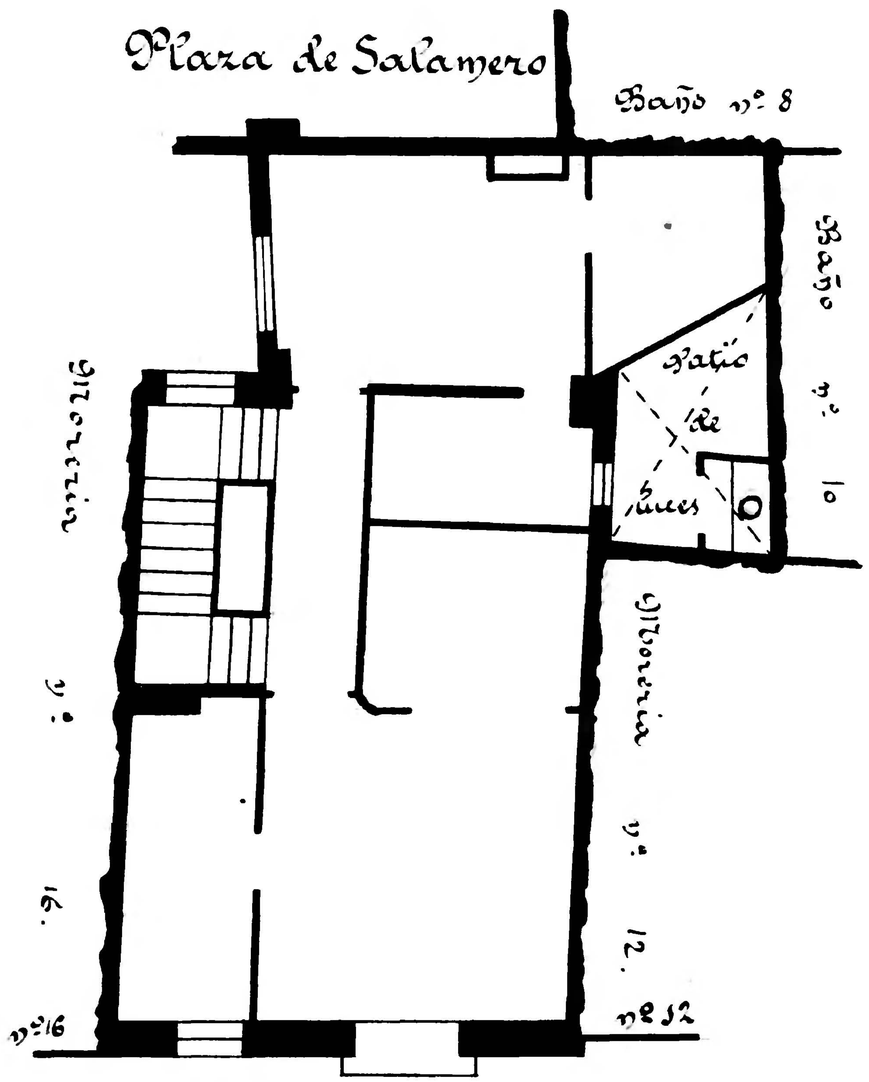

Calle de la Moreria
Nº 12
4 Plantas prál
Propietario, D. Bernardo Vila

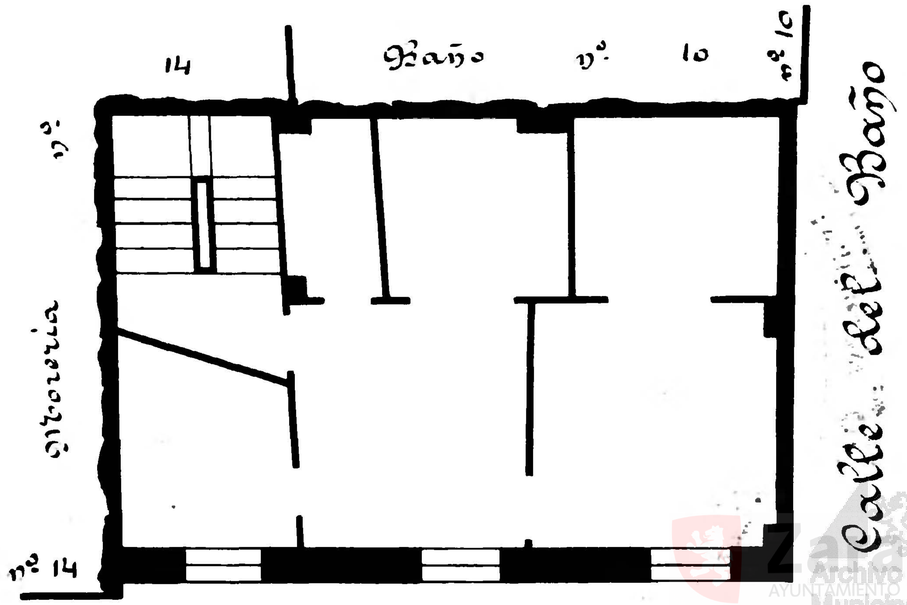

Calle de la Moreria

Zaragoza Archivo Municipal