Calle de Palomeque
Número 20
Piso 5 Planta piso prál
Propietario, Dª Manuela Serrano

Palomeque
38
4 piso prál
Dª Marta Alejaldre

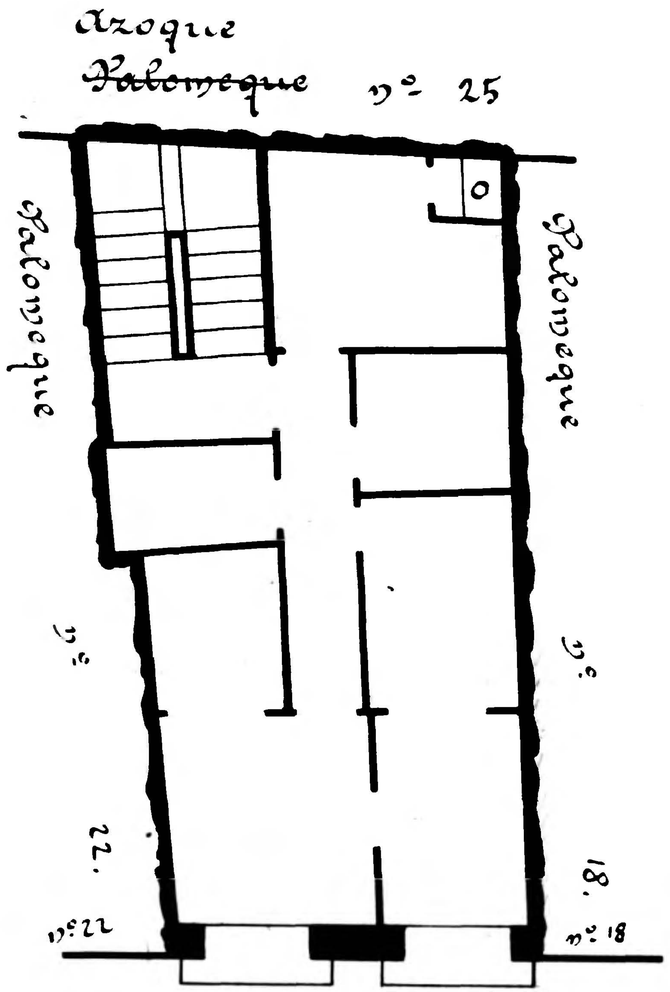

Calle de Palomeque

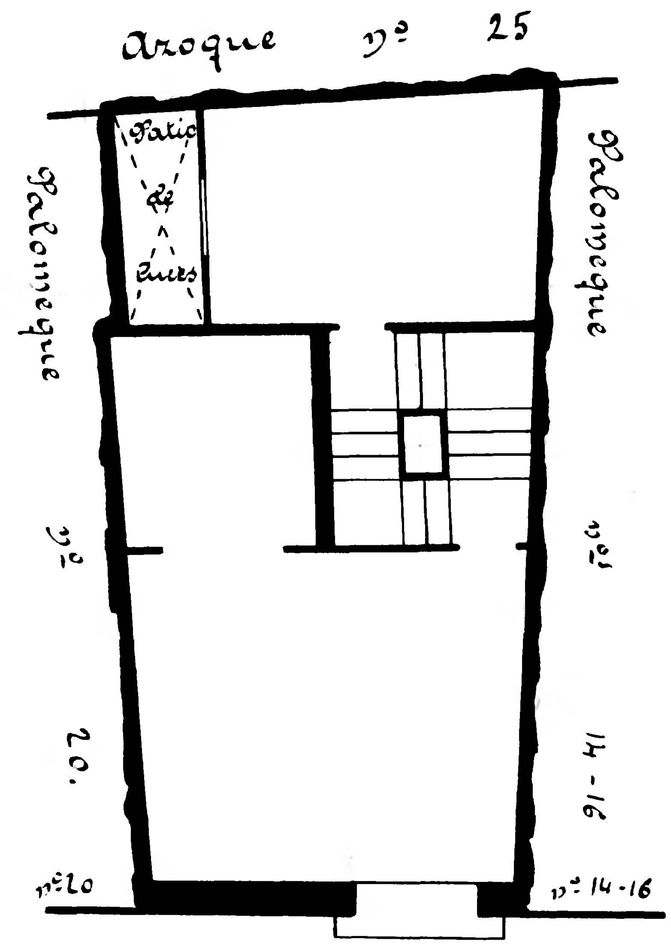

Calle de Palomeque

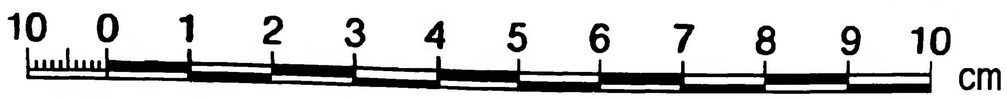

Zaragoza Archivo Municipal Ayuntamiento