Calle ~~Palomeque~~ Azoque
Número 27
Piso 4 Planta piso pral
Propietario D. Ricardo Magdaleno
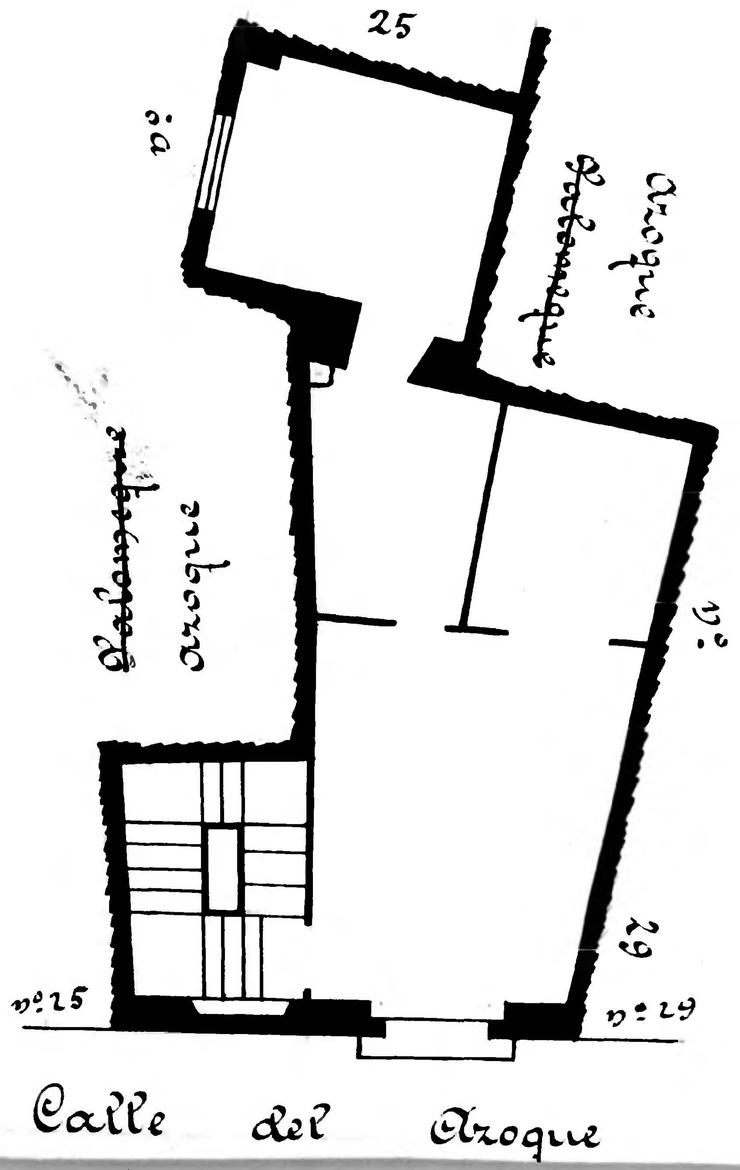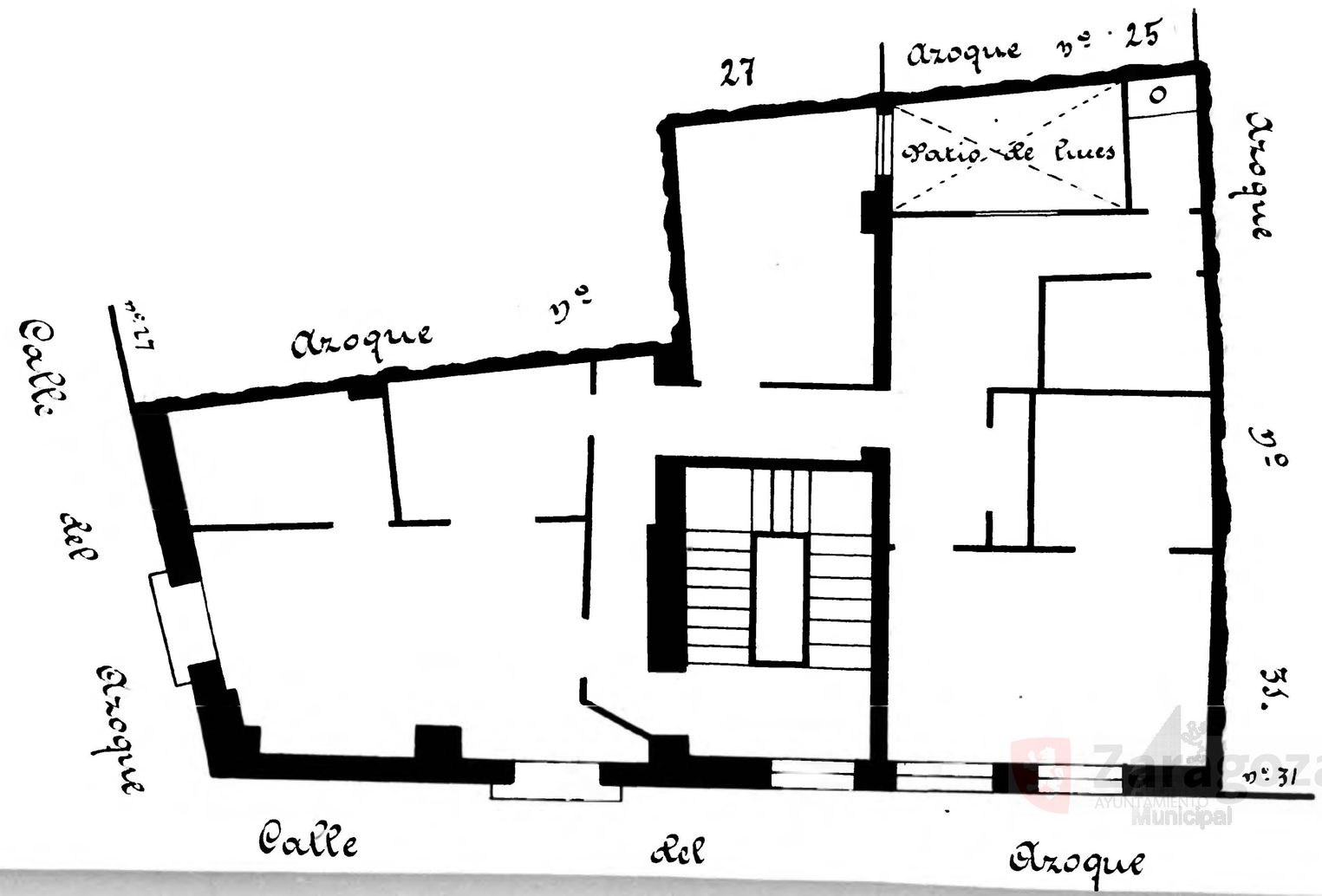
Calle del Azoque
Número 29
Piso 4y5 Planta piso pral
Propietario, D. Bernardo Vita