9 M

10 0 1 2 3 4 5 6 7 8 9 10 cm

Calle de San Ildefonso
Número 11
Pisos 3 Planta piso principal
Propietario, D. Garcia Gil (Hos)

Calle de San Ildefonso
Número 9
Pisos 4 Planta piso principal
Propietario, D. Garcia Gil (Hos)

Calle de San Ildefonso
Número 5
Pisos 4 Planta piso principal
Propietario, D. Garcia Gil (Hos)

22

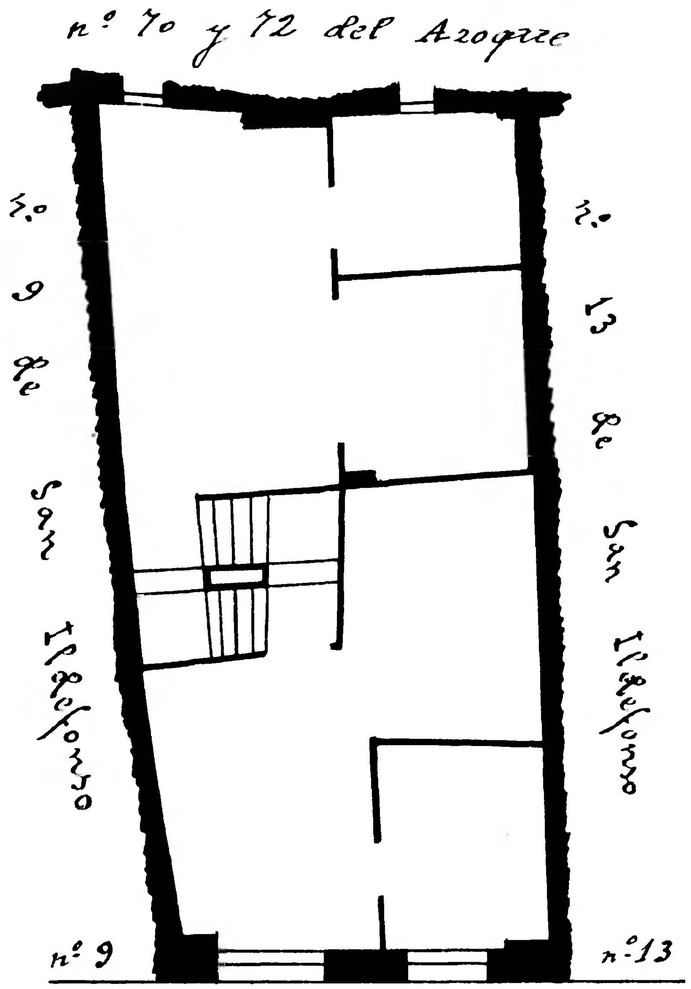

Calle de San Ildefonso

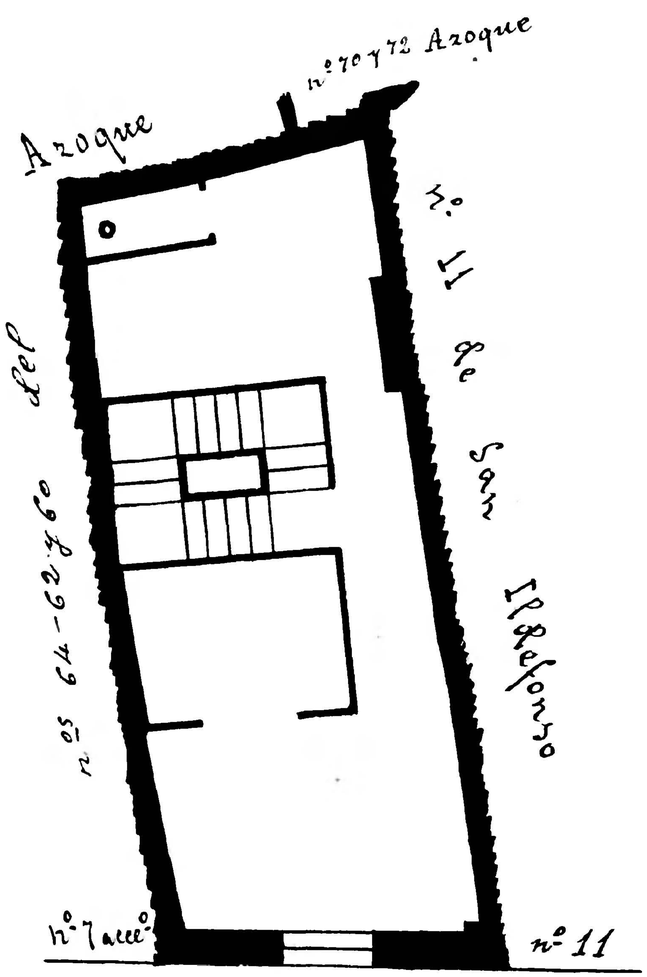

Calle de San Ildefonso

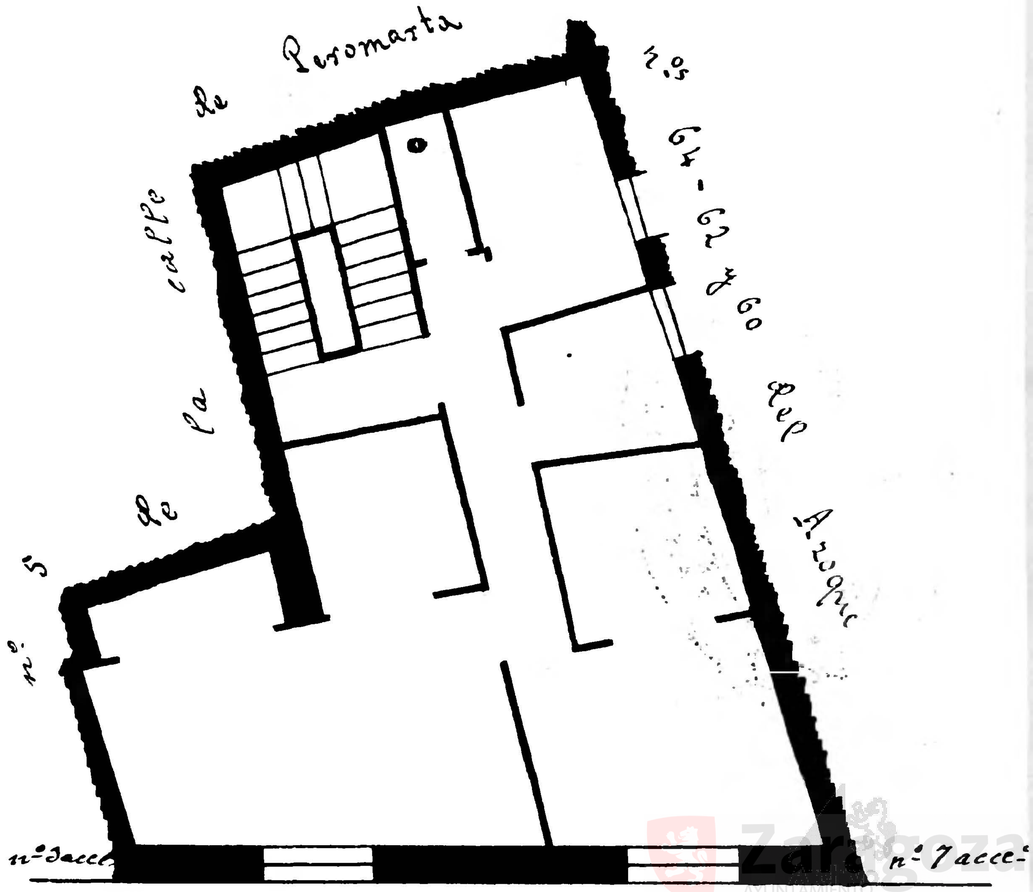

Calle de San Ildefonso

Zaragoza Ayuntamiento Municipal