Calle de *Peromarta*
Número *11 y 2acc.s San Ildefonso*
Pisos *2* Planta *Pral.*
Propietario, D. *Manuel Torregrosa*

Calle de *Peromarta*
Número *13*
Pisos *1* Planta
Propietario, D. *Antonio García Gil*

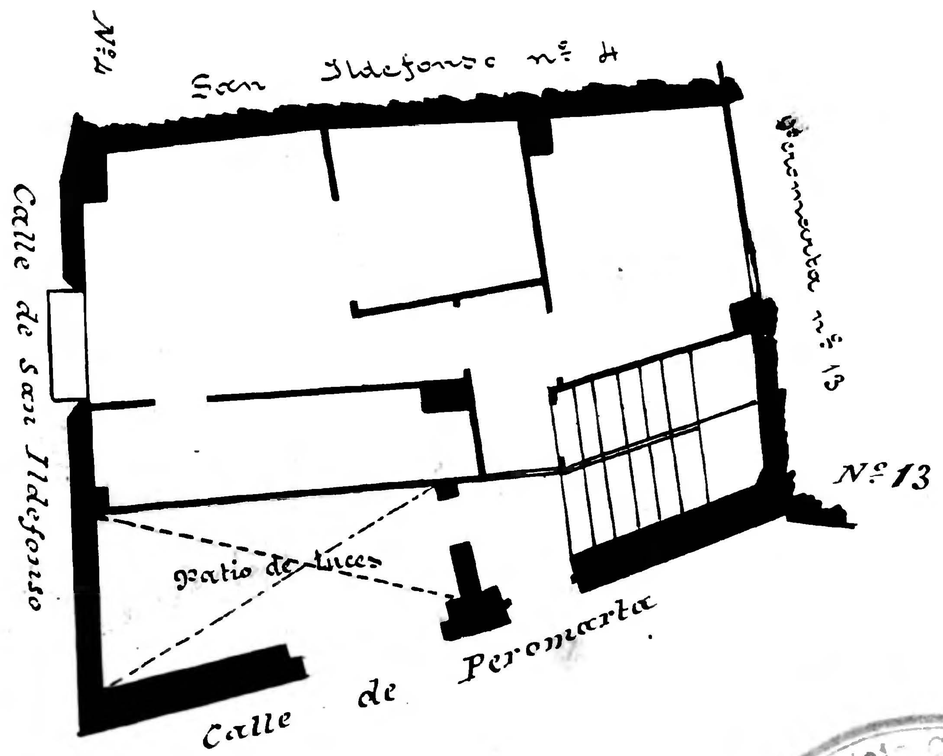


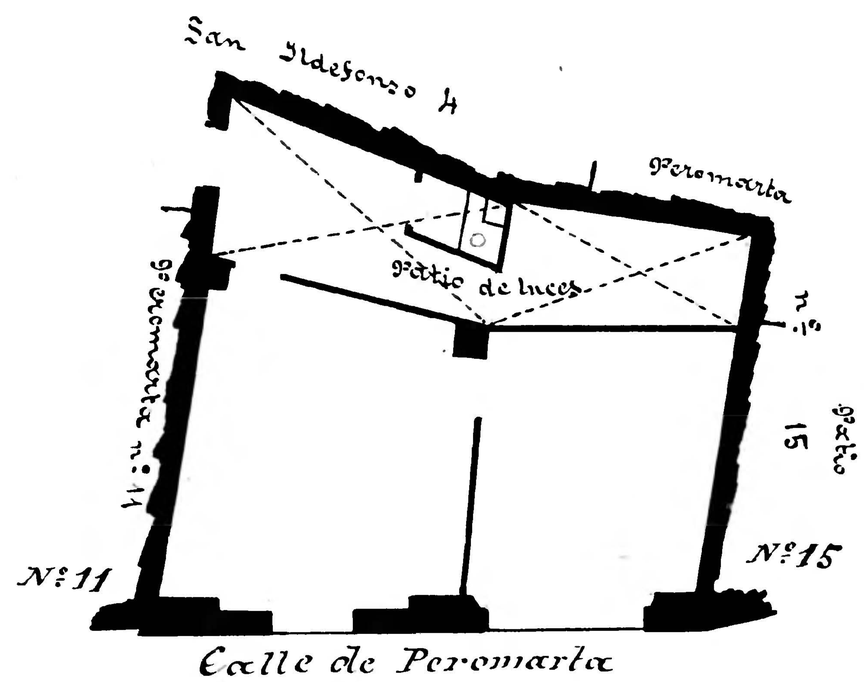


Dionisio García
Zaragoza
INGENIERO GEÓGRAFO

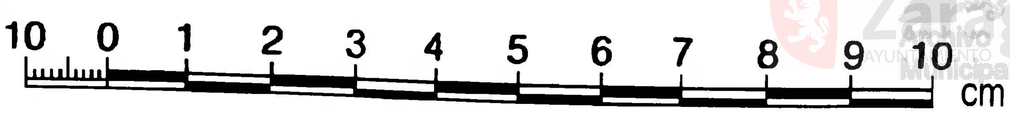


Zaragoza Archivo Ayuntamiento Municipal