121

Calle de l Arco de S. Ildefonso
Número 2
Pisos 1y2 Planta Baja
Propietario, D. Antonio García Gil
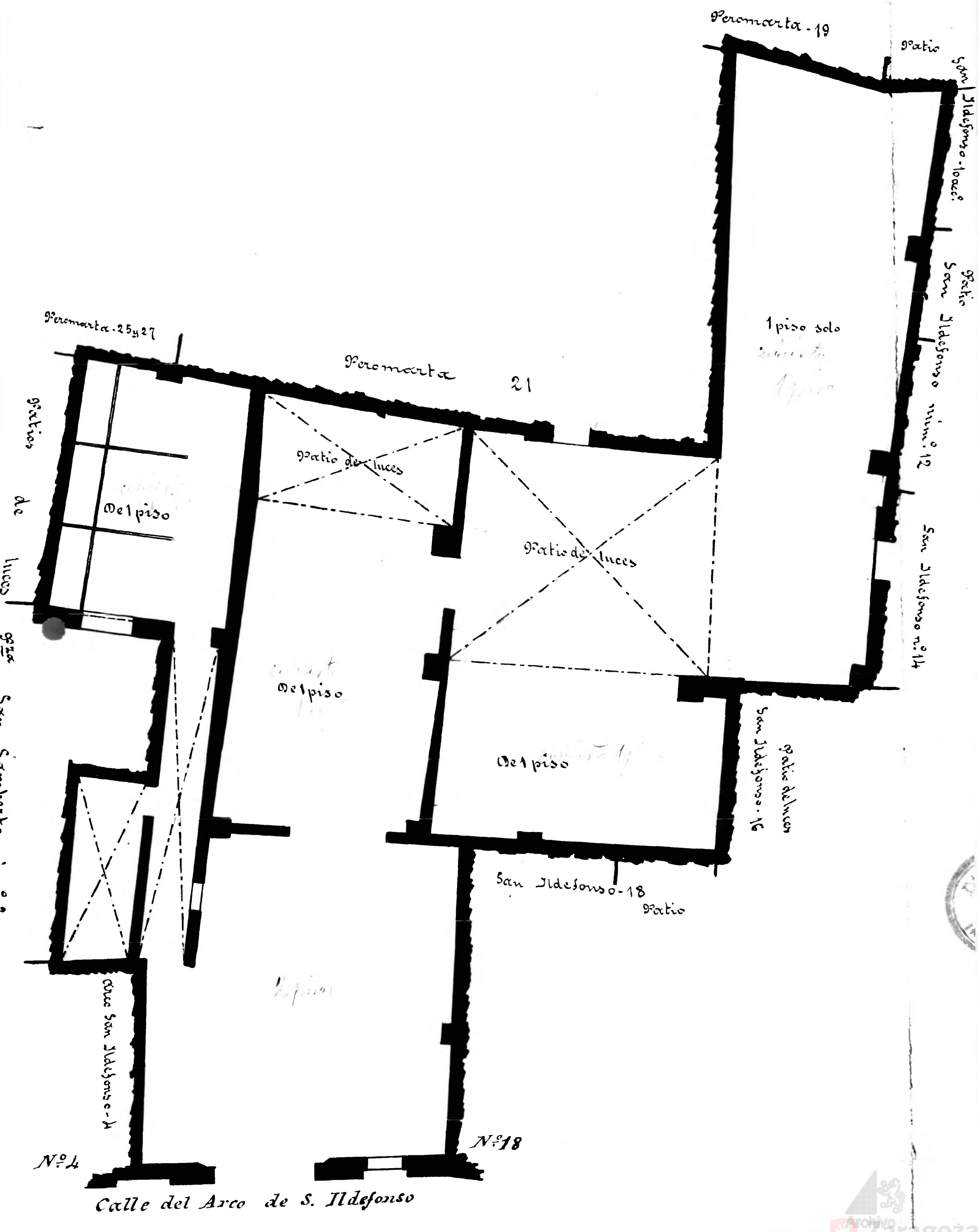
1