Calle de Peromarta
Número 22
Pisos 3 Planta Pral
Propietario, D. Antonio García Gil

Calle de Peromarta
Número 20
Pisos 3 Planta Pral
Propietario, D. Paulino Gascón

Dionisio Casañal
INGENIERO GEOGRAFO

120

Calle de Peromarta
Número 18
Pisos 4 Planta Pral
Propietario, D. Antonio García Gil

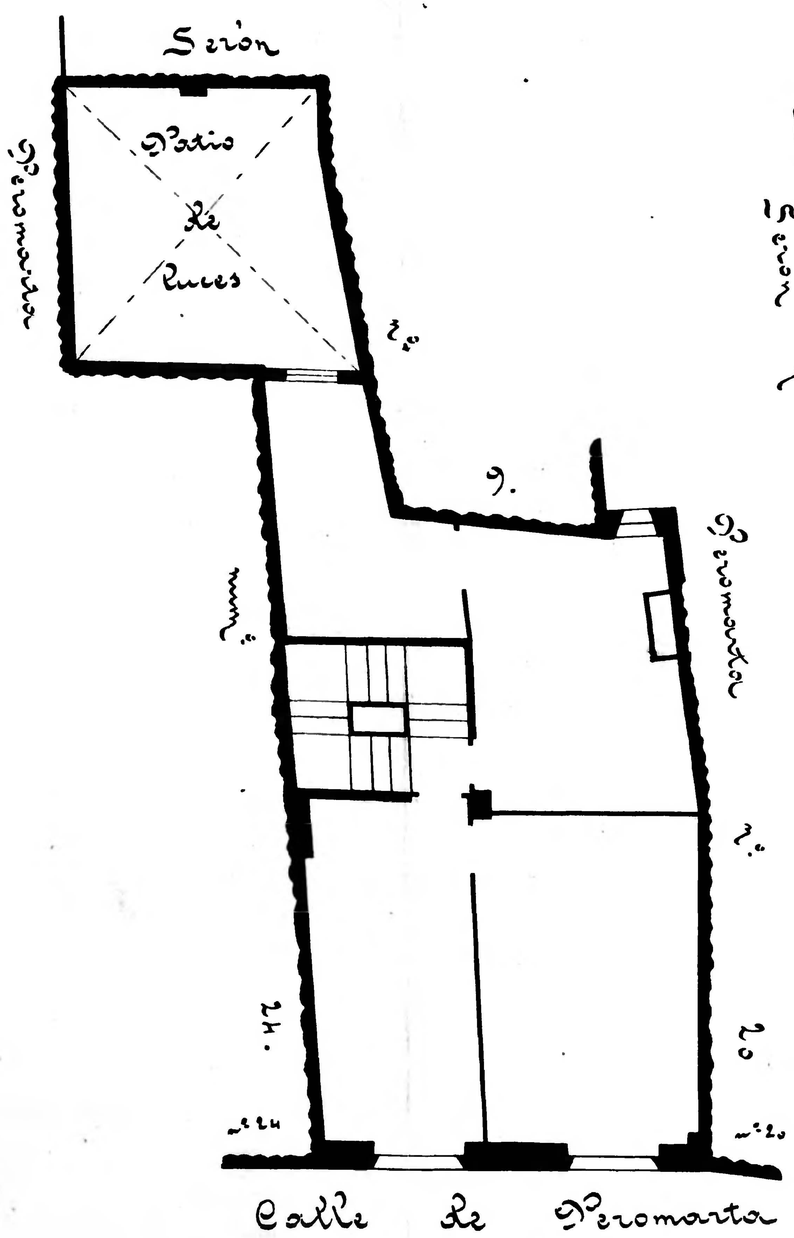

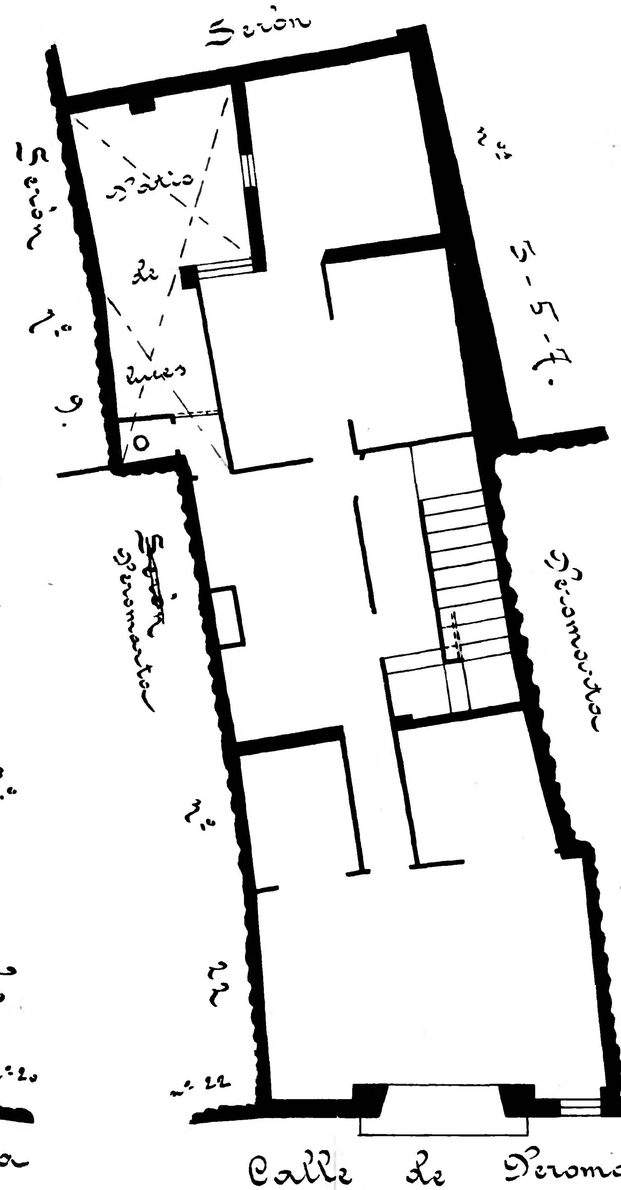

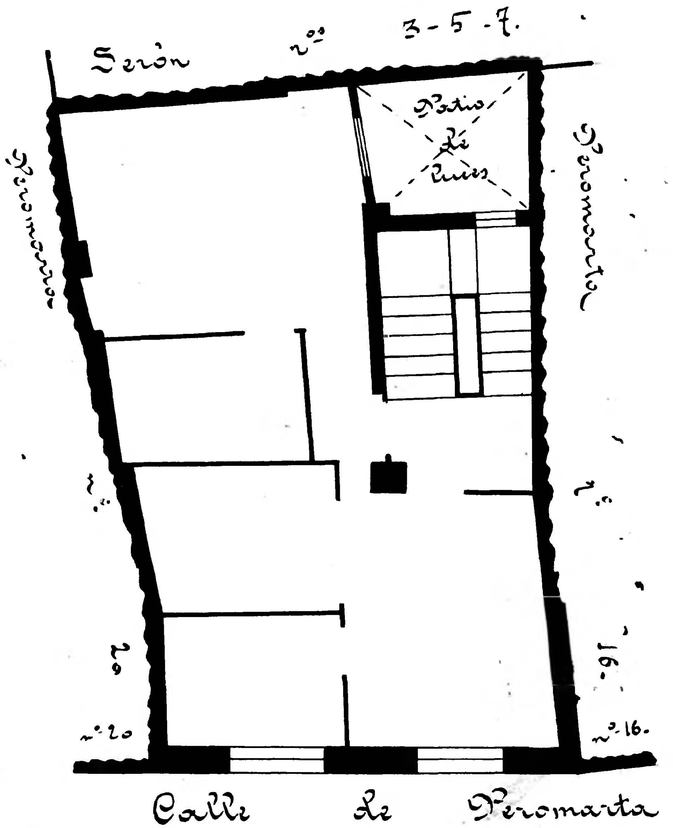

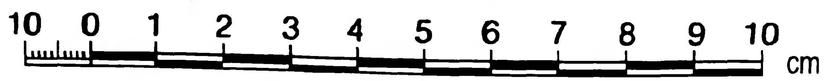

Zaragoza
AYUNTAMIENTO
Archivo Municipal