Calle del Azoque
Número 4
Pisos 1 Planta piso principal
Propietario, D. Antonio Serra

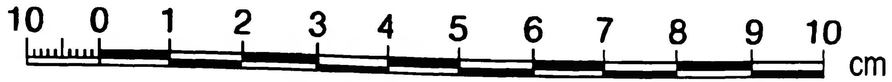

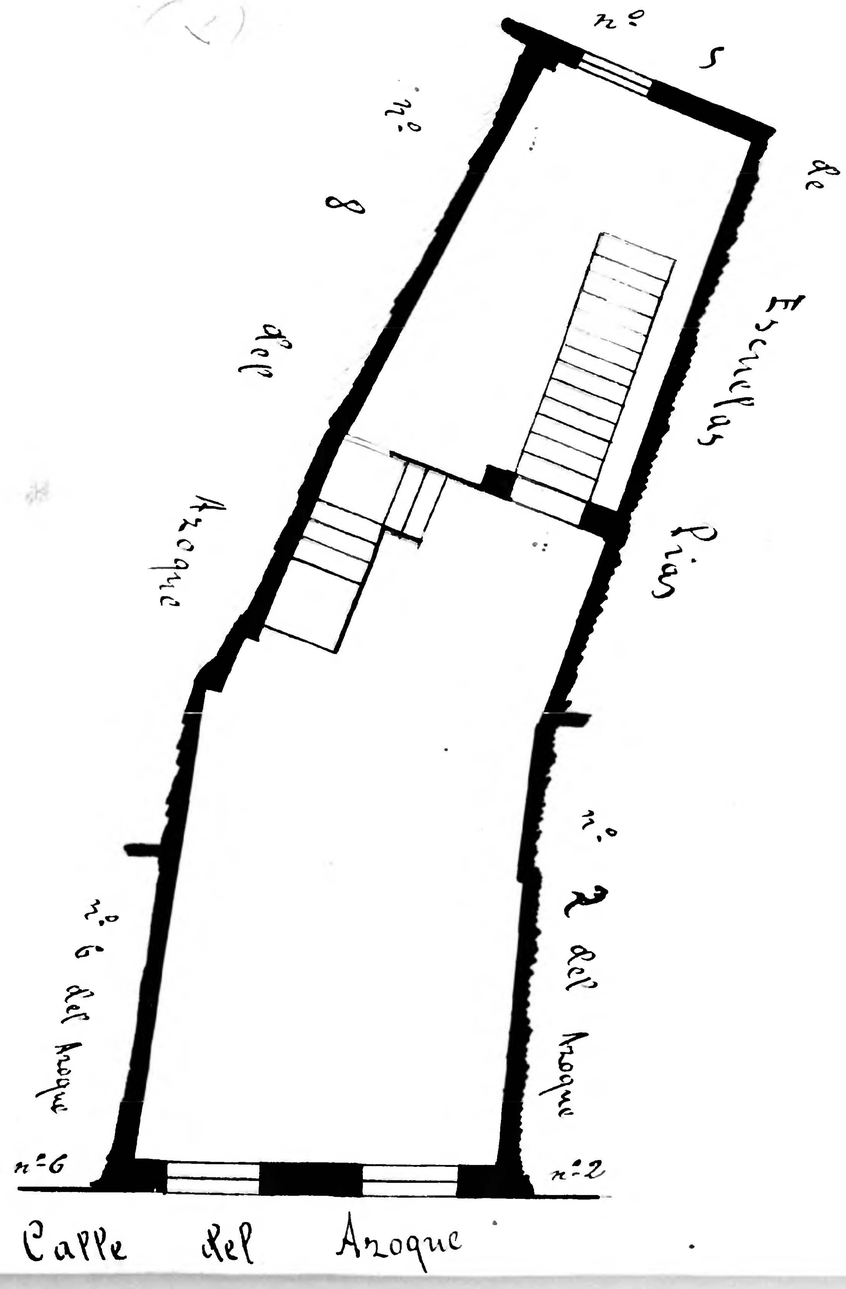

Calle del Azoque
Número 2
Pisos 1 Planta piso principal
Propietario D.ª Marta Alejaldre

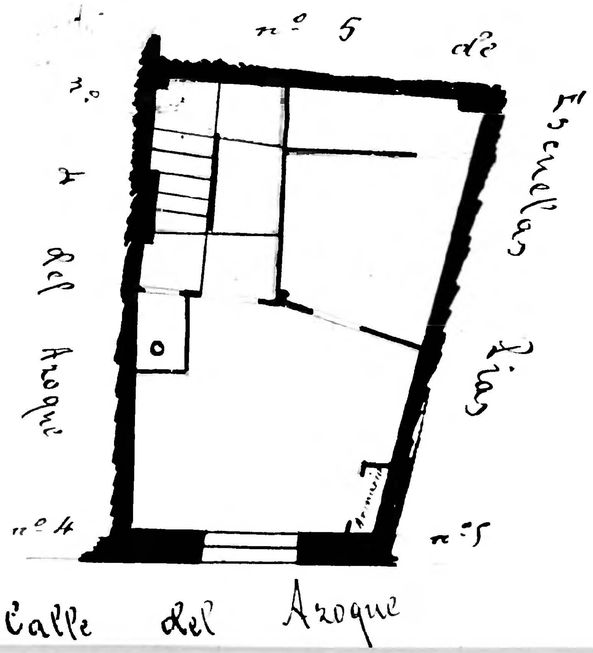

Calle del Azoque
Número 10 y 12
Pisos 1 Planta piso principal
Propietario D.ª Francisca Barrios

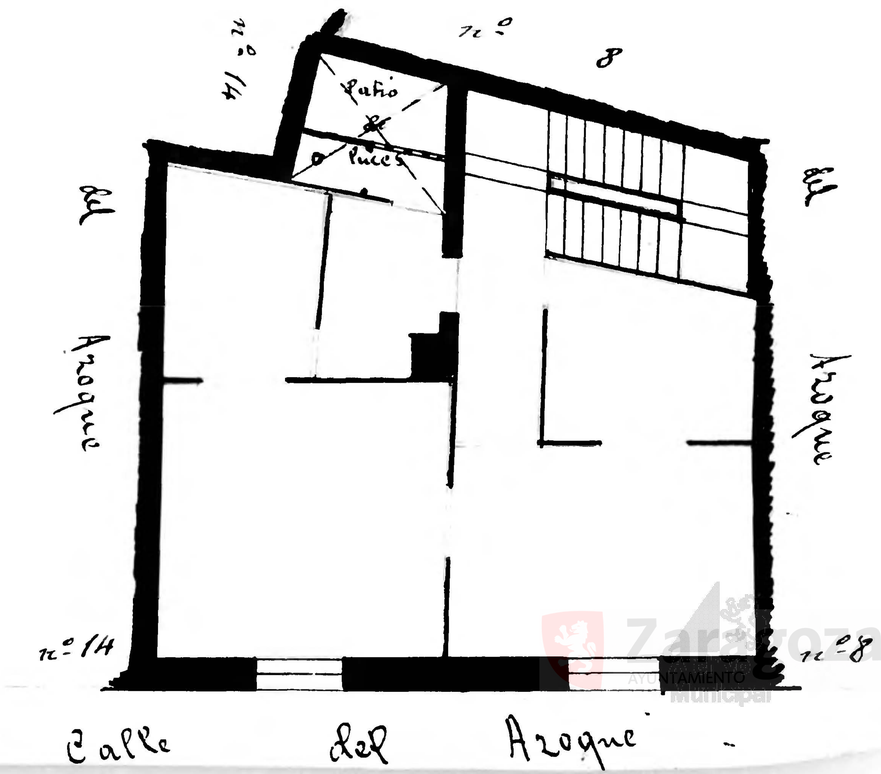

Zaragoza Ayuntamiento Municipal