Calle de Echeandia
Número 6
Pisos 3 Planta piso prat
Propietario D. Ernesto Gómez

Calle de Echeandia
Número 8
Pisos 4 Planta piso prat
Propietario D. Ernesto Gómez

Calle de Echeandia
Número 10
Pisos 4 Planta piso prat
Propietario D. Celestino Ortiz

Dionisio Ortiz
ZARAGOZA
INGENIERO GEÓGRAFO

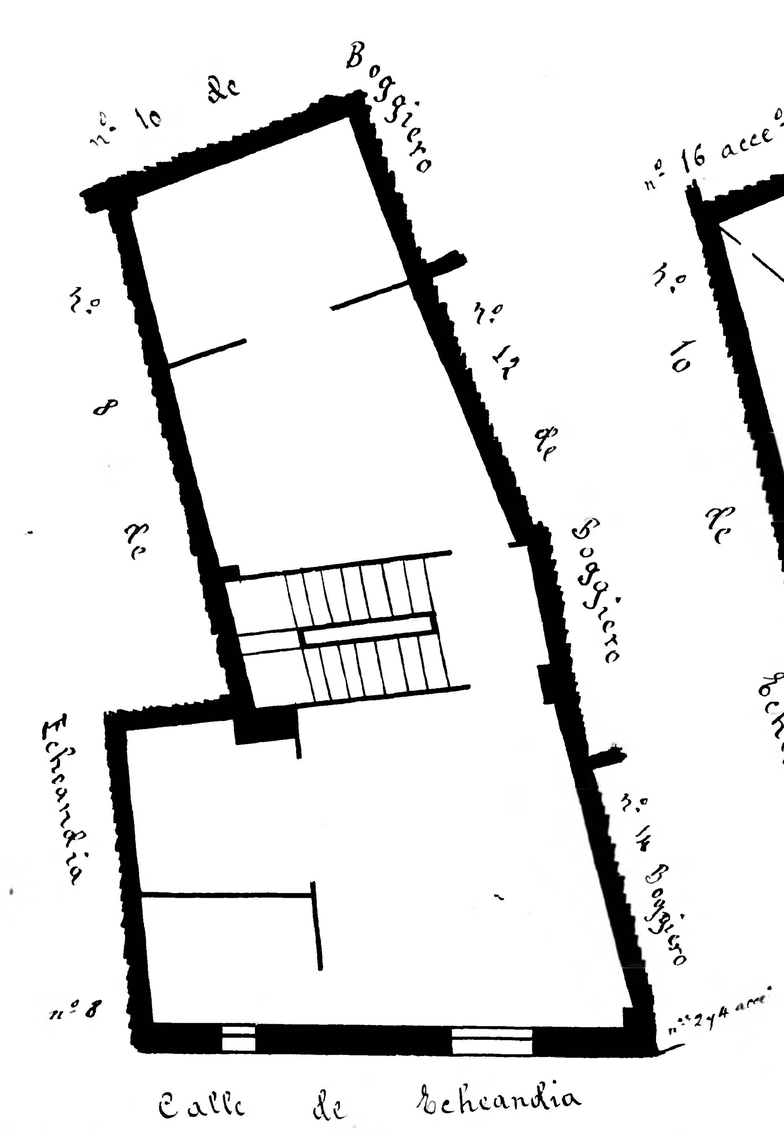

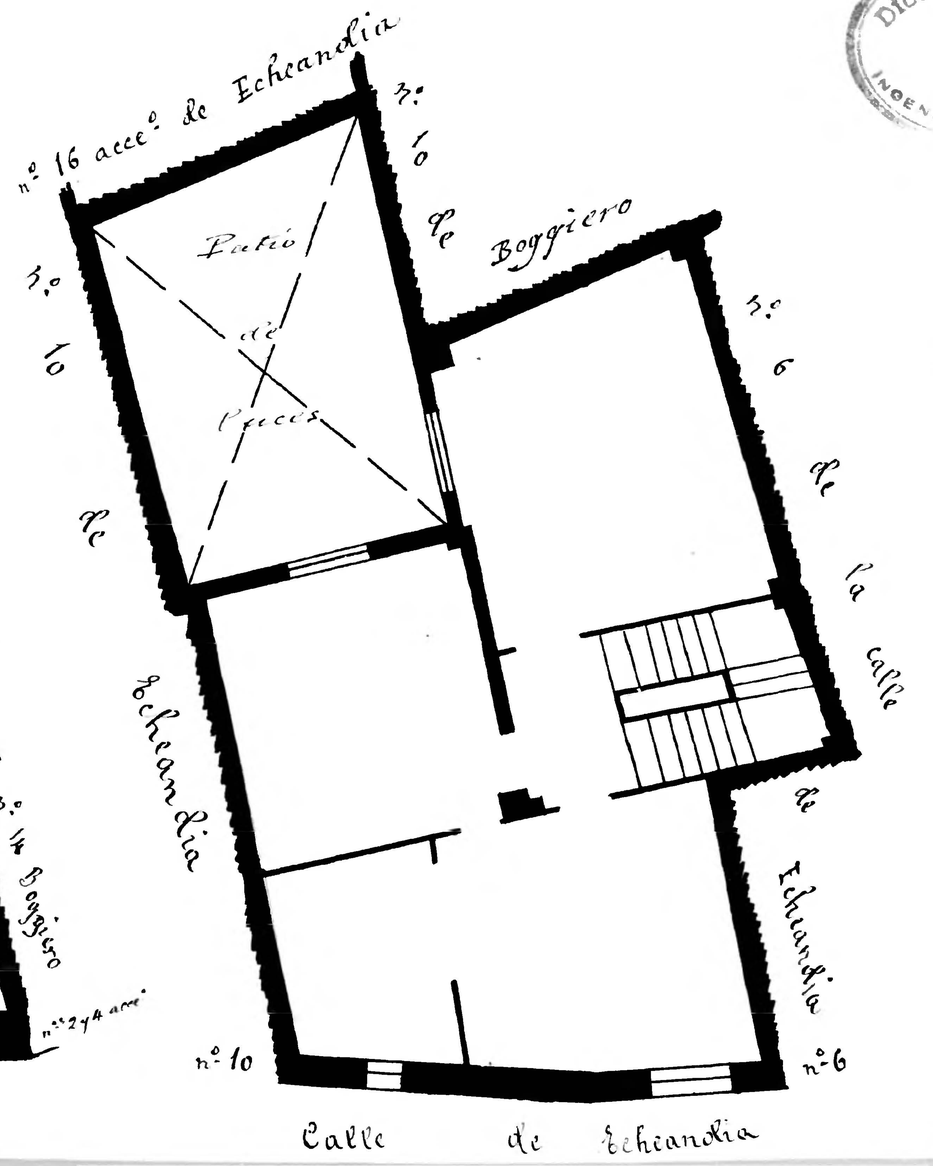

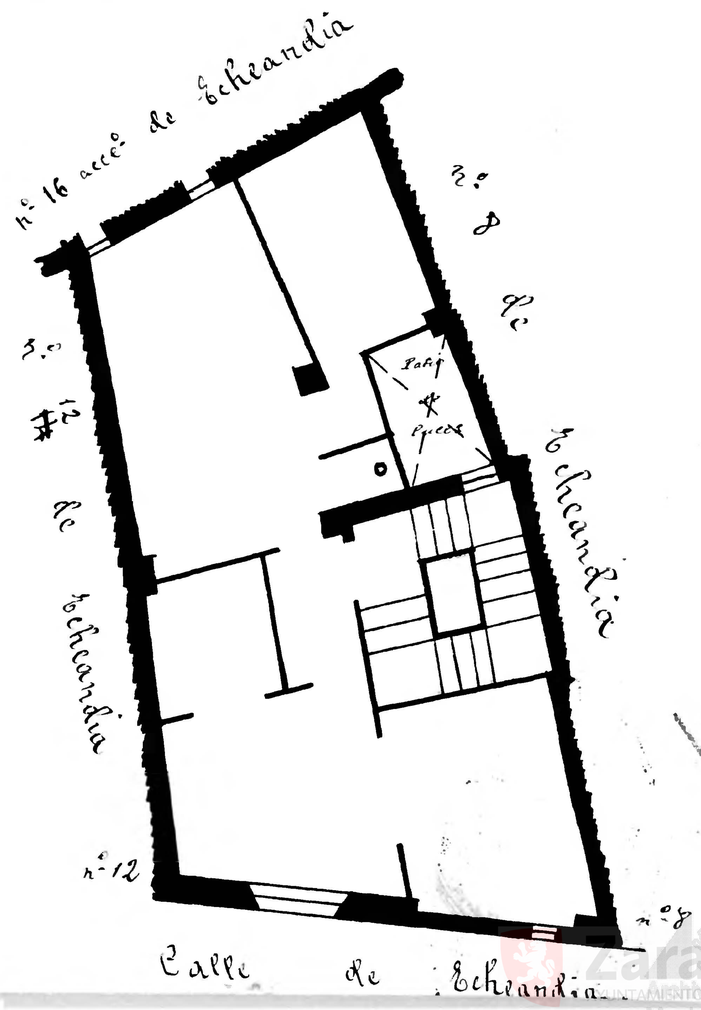

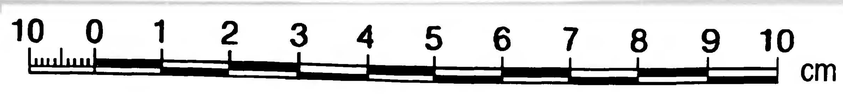

Zaragoza Ayuntamiento Municipal