Calle de San Pablo
Número 9 y 11
Piso 5 Planta piso principal
Propietario D.ª Isabel Gimeno

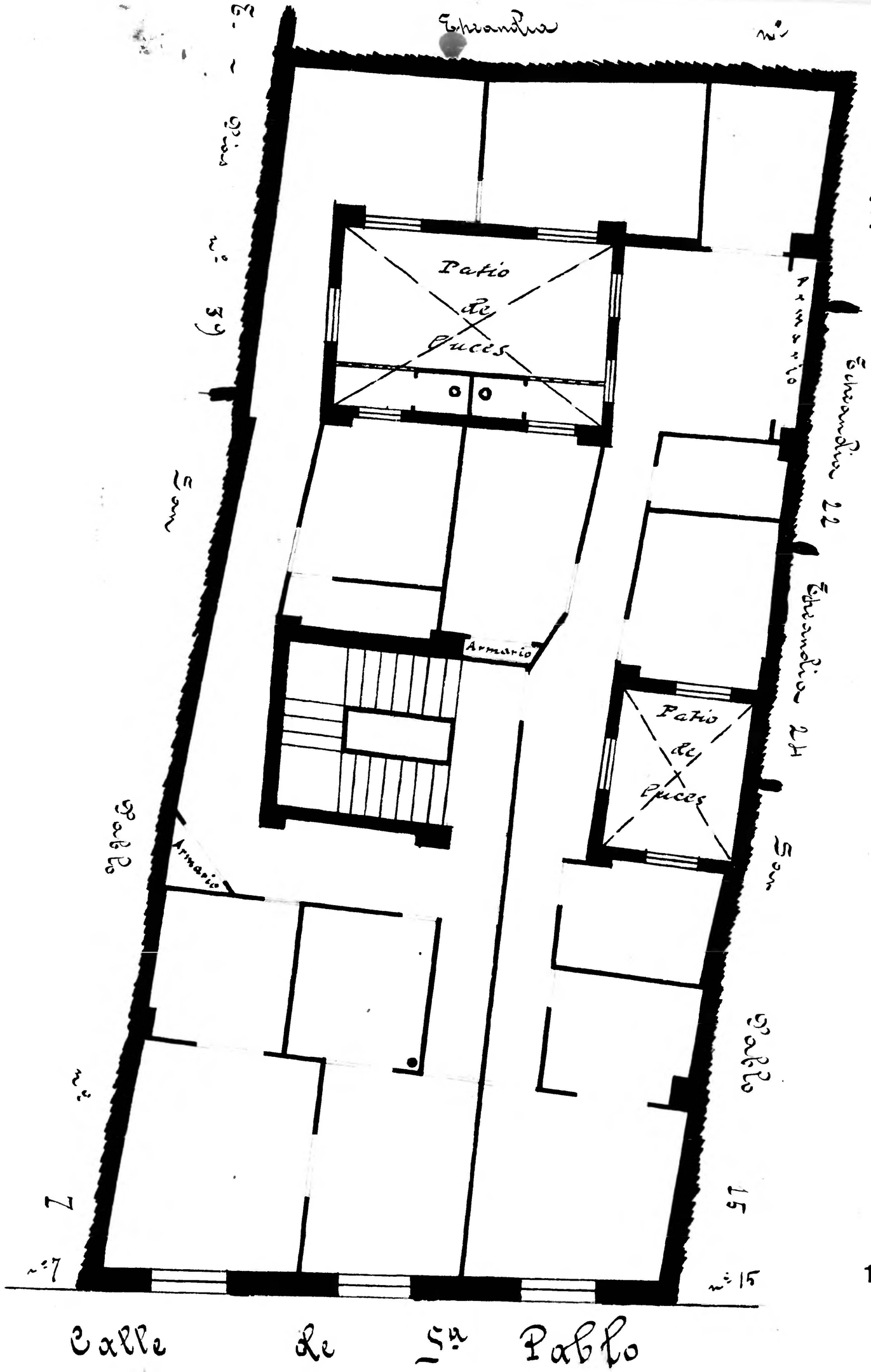

Dionisio ... ZARAGOZA INGENIERO GEOGRAFO

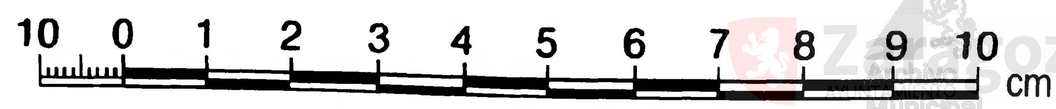

Zaragoza Archivo Municipal