Calle de San Blas
Número 21 y 4 de los Broqueleros
Pisos 5 Planta pral
Propietario, D.

Calle de San Blas
Número 19
Pisos 4 Planta pral
Propietario, D. Nicolás Sivia

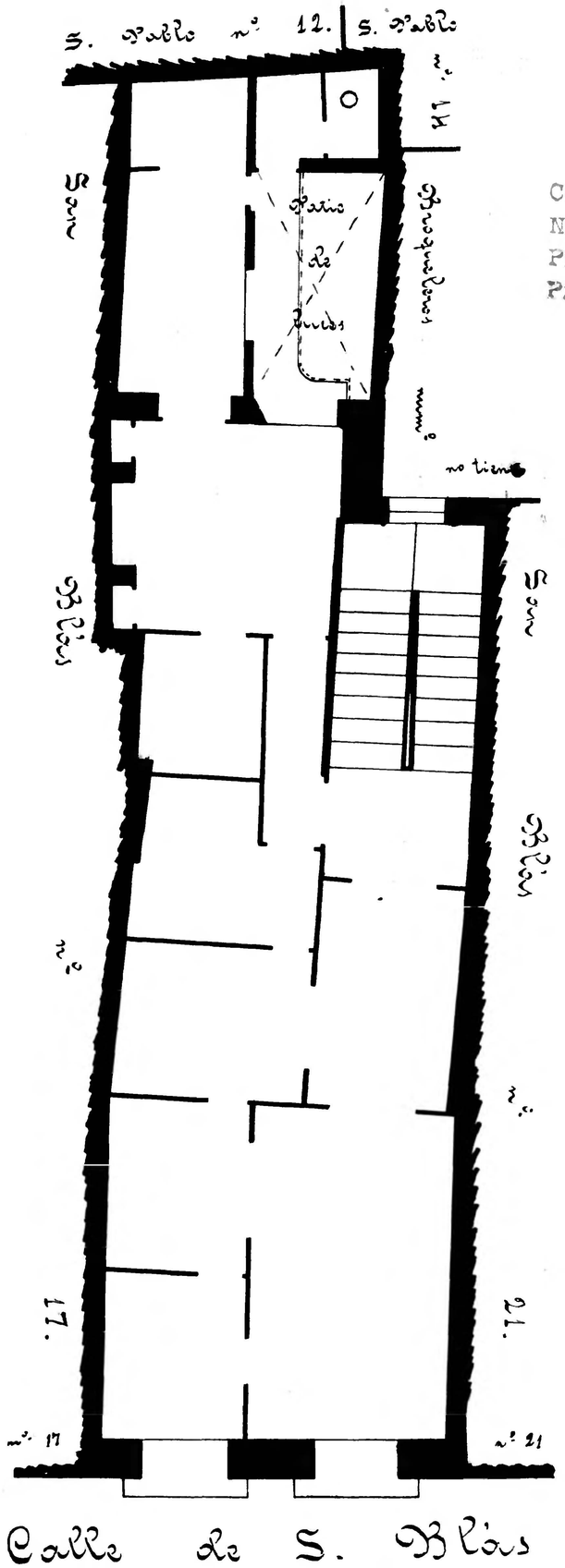

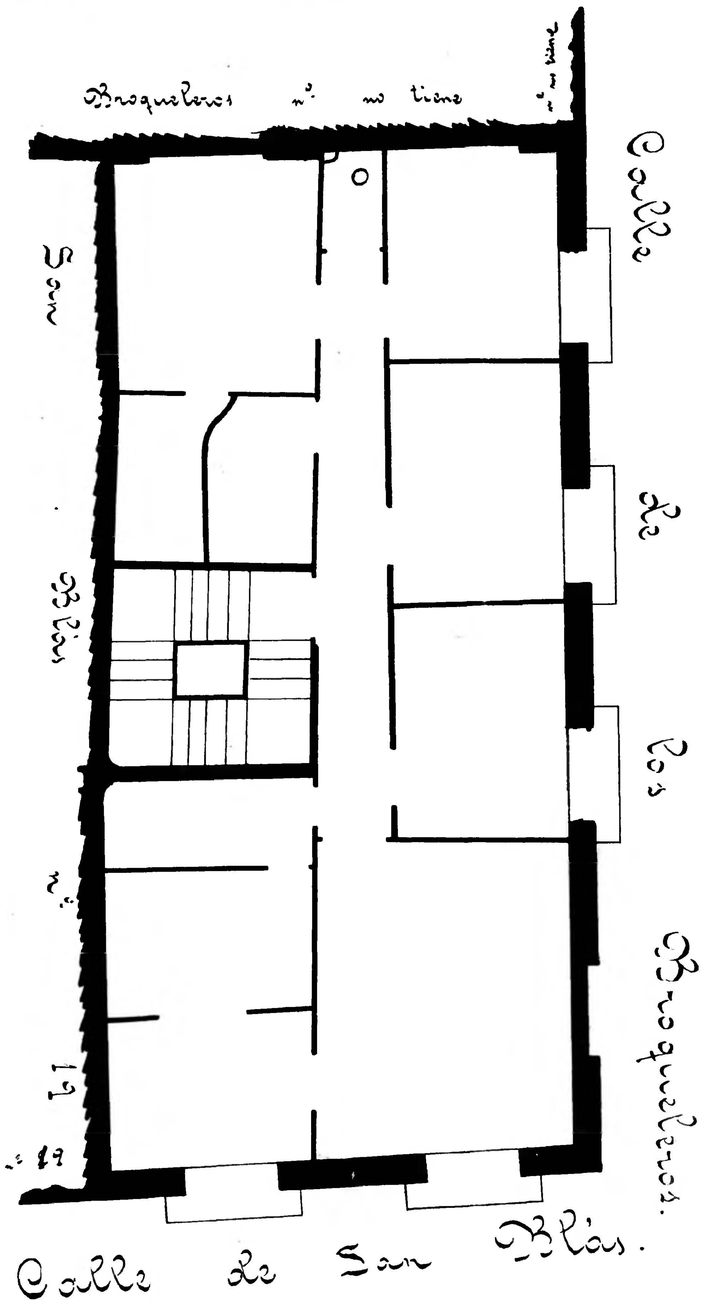

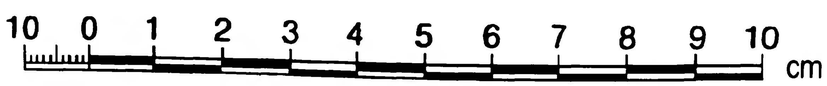

Zaragoza
AYUNTAMIENTO
Archivo Municipal