Calle de San Blás
Número 15
Pisos 4 Planta pral
Propietario, D.ª María Sariñosa

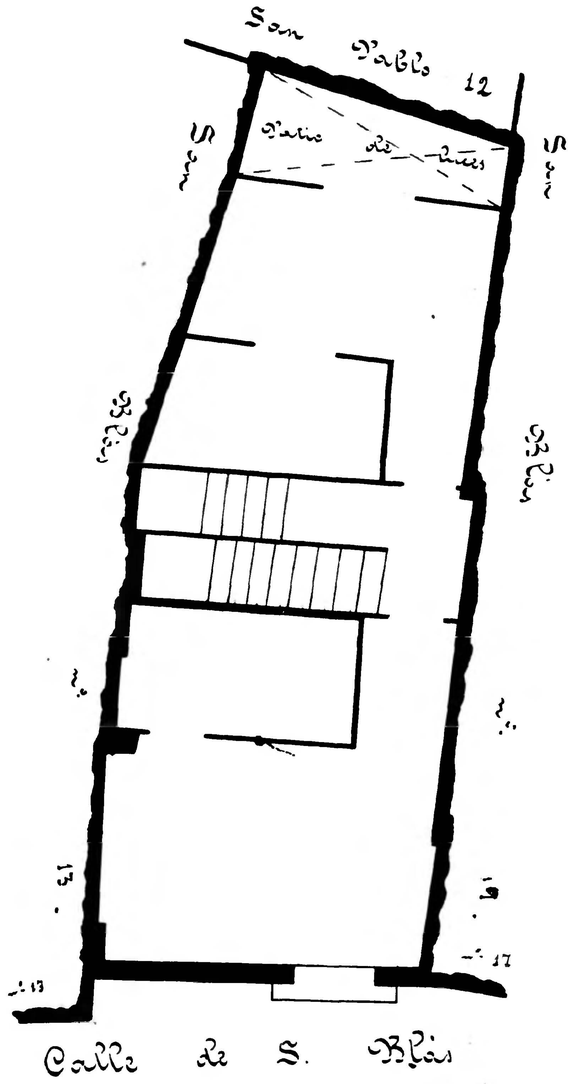

Calle de San Blas
Número 17.
Pisos 5. Planta pral
Propietario, D.ª Rosa Collizo

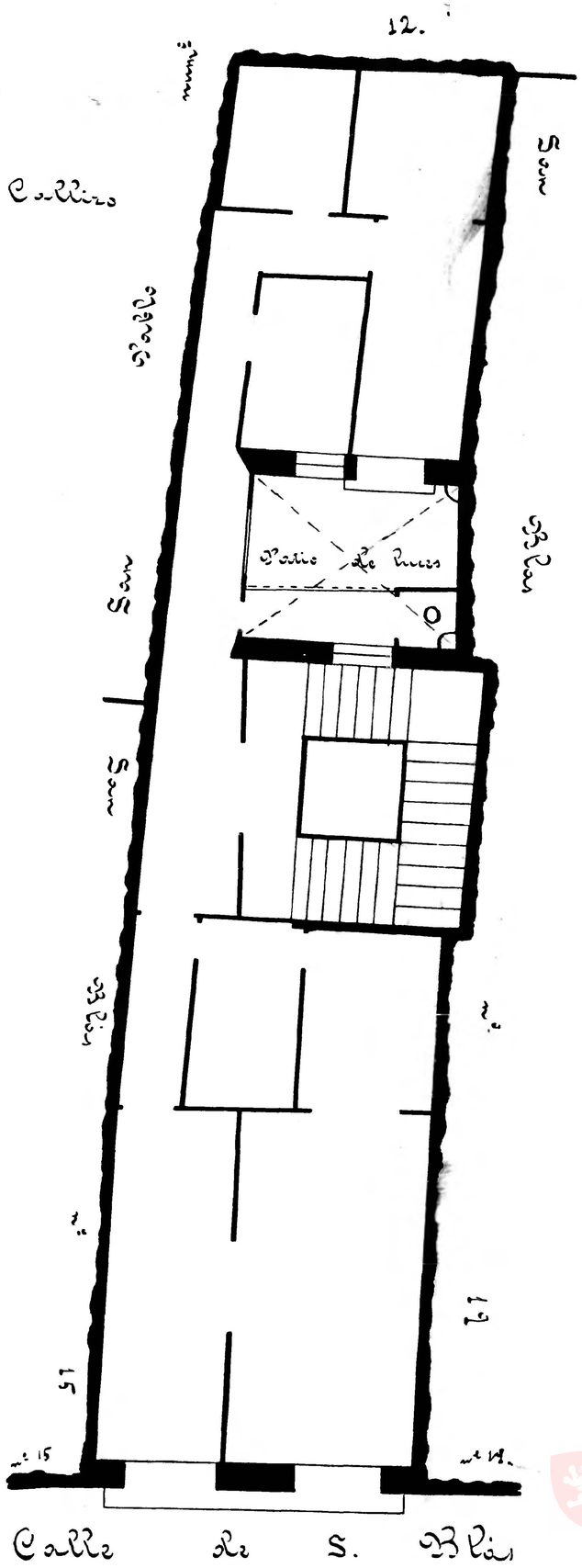

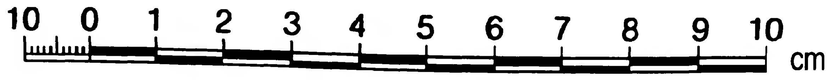

Zaragoza
AYUNTAMIENTO
Archivo Municipal