Calle de San Blás
Número 11
Pisos 4 Planta pral
Propietario, D. Vicente Forné

Calle de San Blás
Número 7
Pisos 4 Planta pral
Propietario D. Simón Osmar

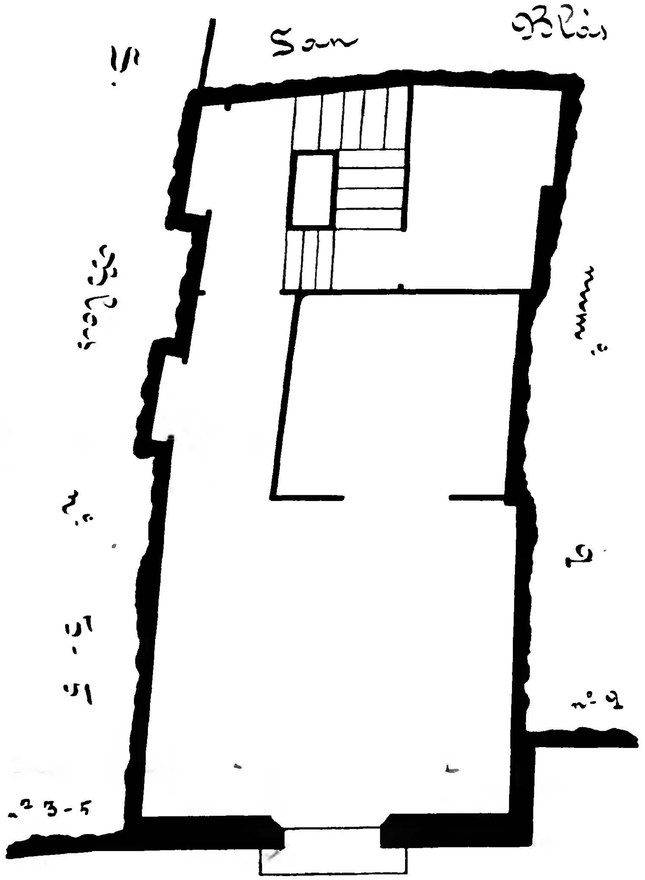

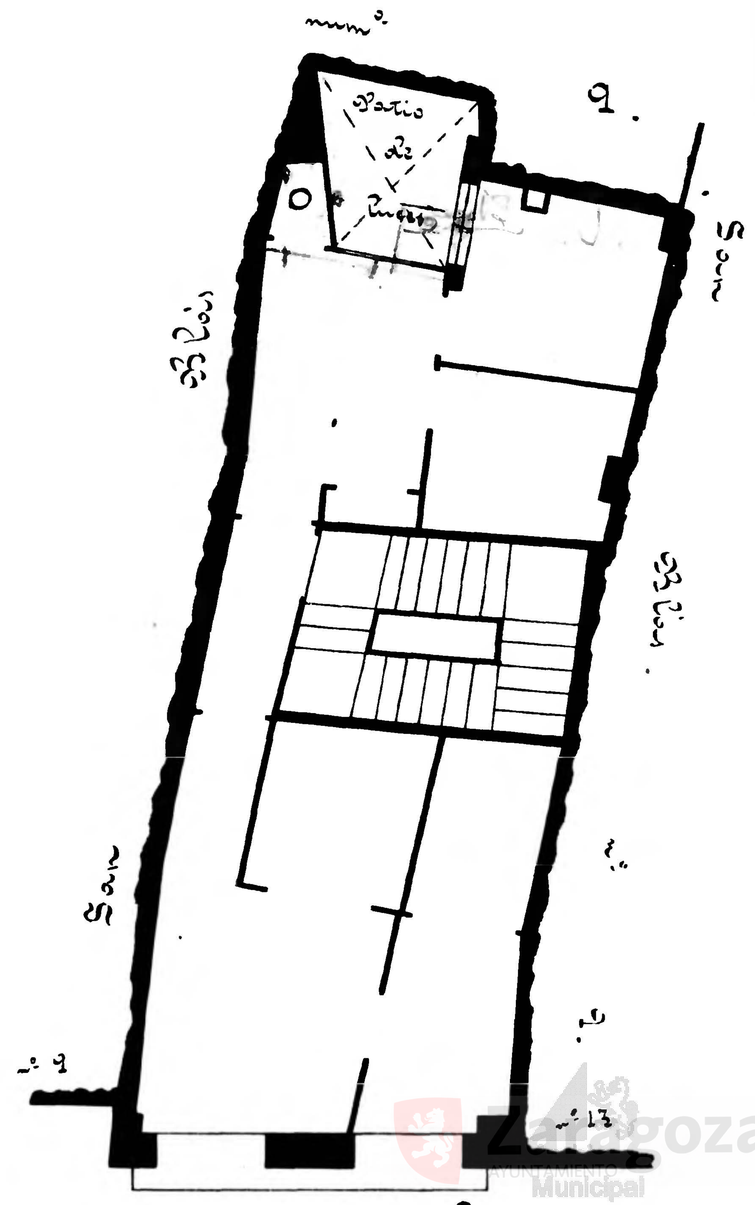

O GEOGRAFO

Zaragoza Municipal