Calle de Plaza de Zaragoza
Número 12-13
Pisos 6 Planta piso 2º
Propietario, D. Vicente Carbó

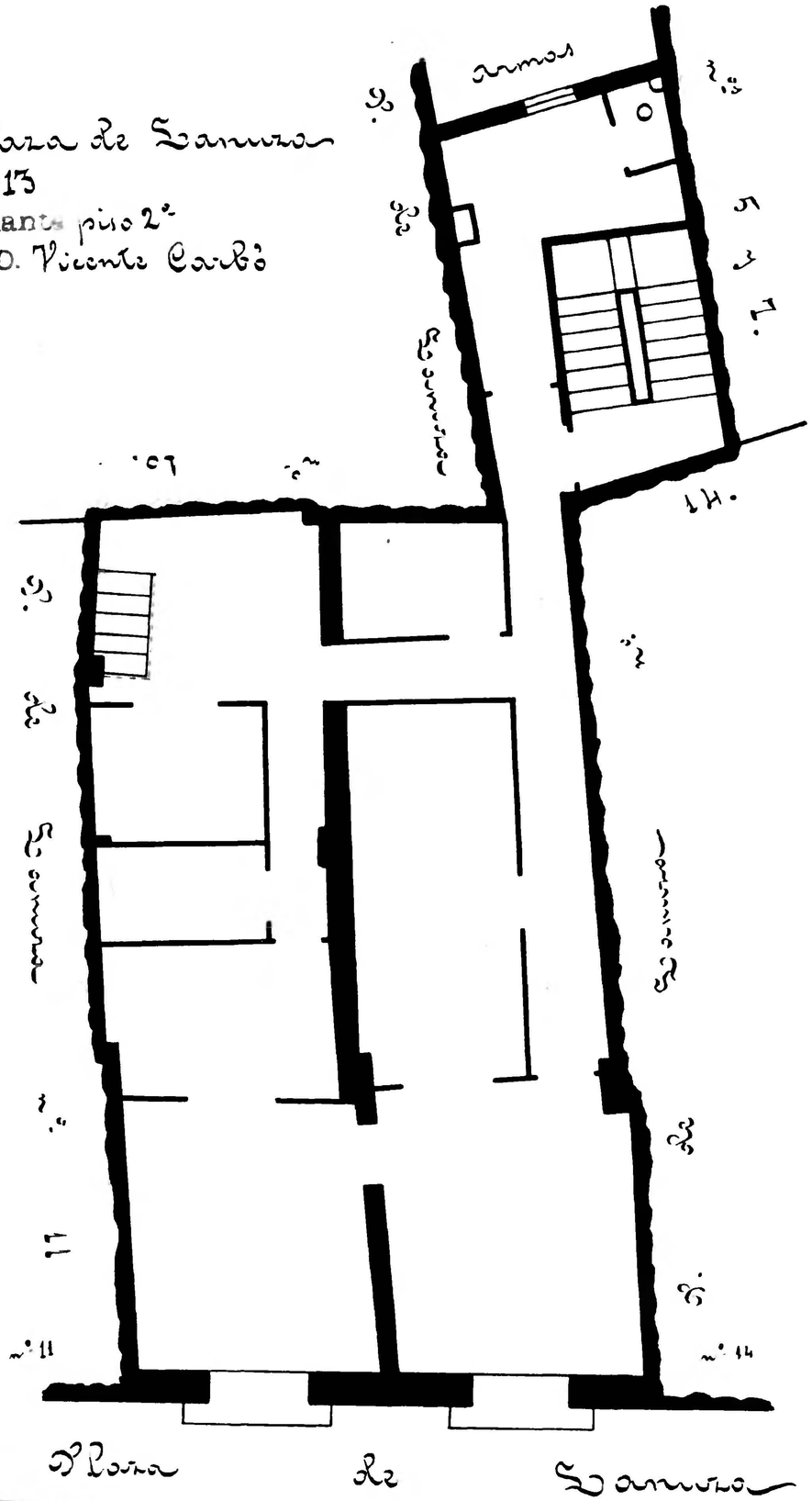

Plaza de Zaragoza
Número 14
Pisos 6 Planta pral
Propietario, D. Gerardo Hermejo

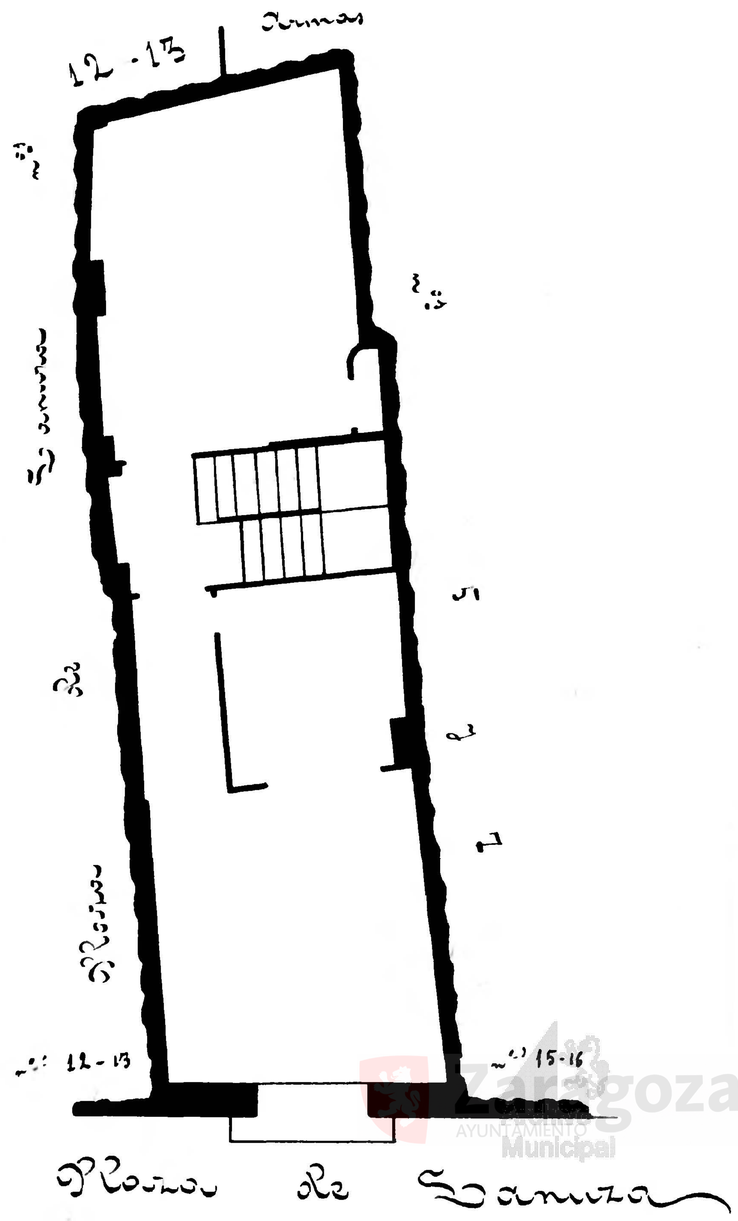

Zaragoza
AYUNTAMIENTO
Municipal