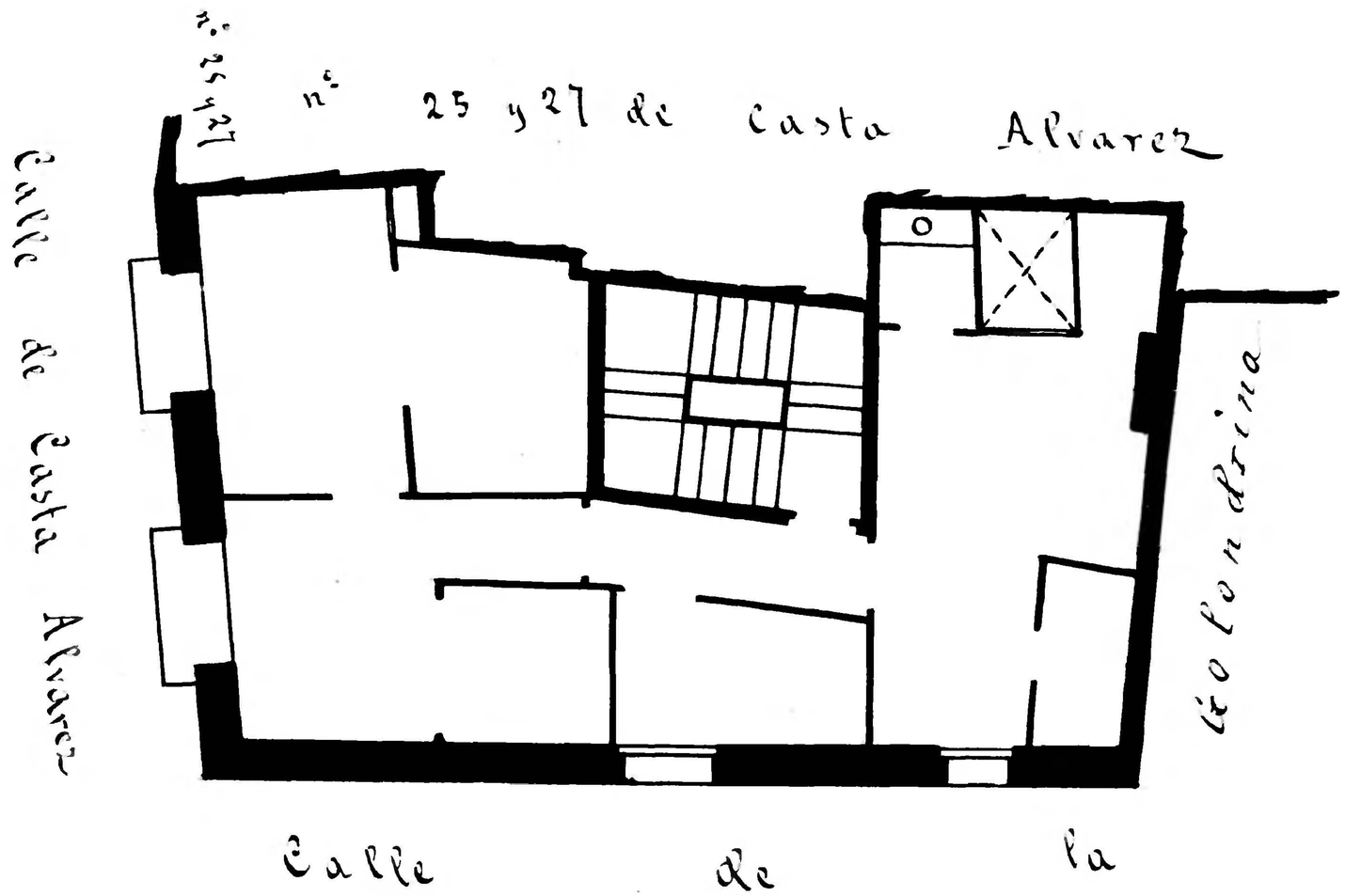Calle de *la Golondrina*
Número *14 y 29 acc.s Casta Alvarez*
Pisos *5* Planta *Pral.*
Propietario, D. *José Macipe*