Calle de *las Armas*
Número *20*
Pisos *3* Planta *Pral.*
Propietario D. *Antonio Fanlo*

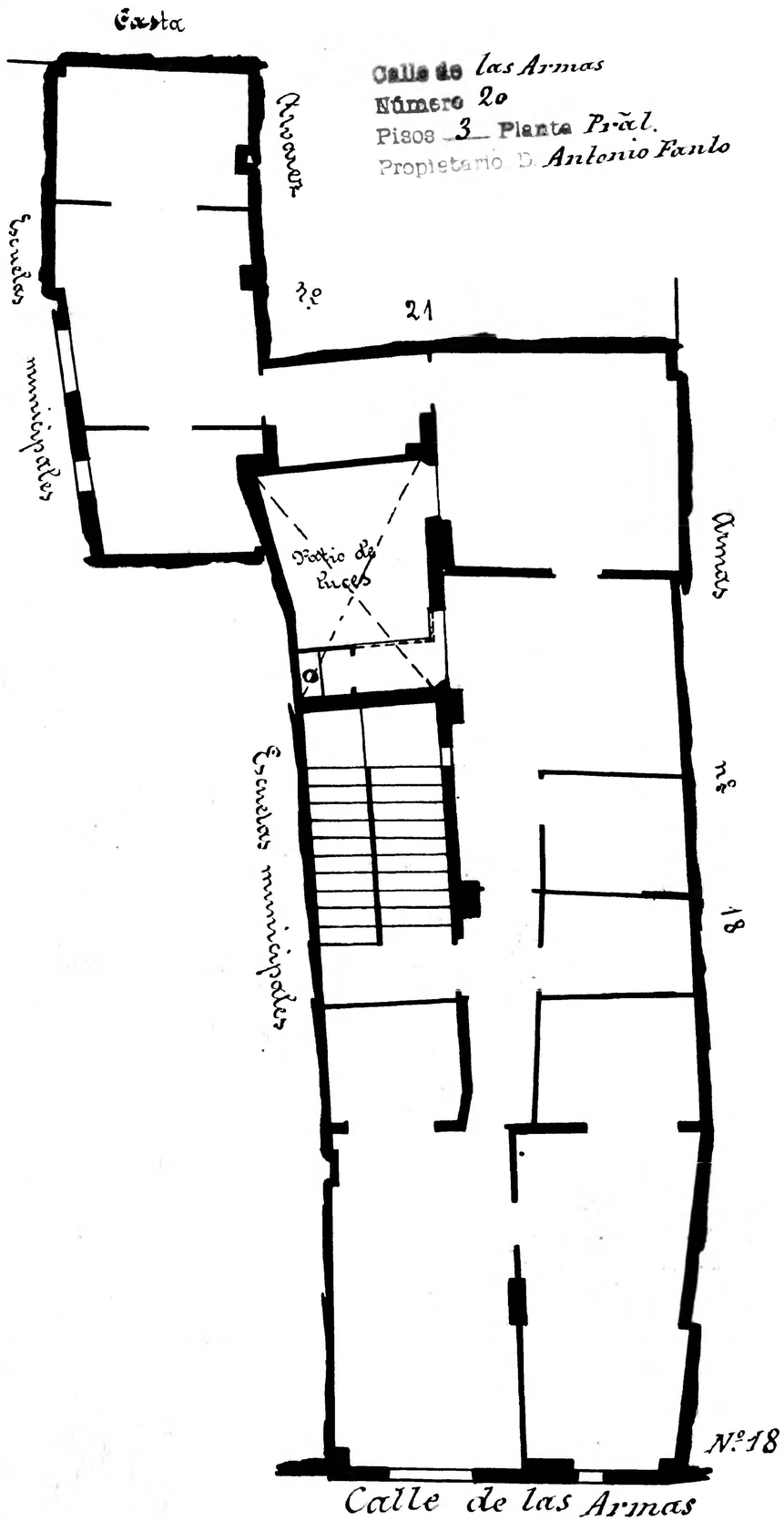

Calle de *las Armas*
Número *18*
Pisos *4* Planta *Pral.*
Propietario D. *Obrería del Pilar*

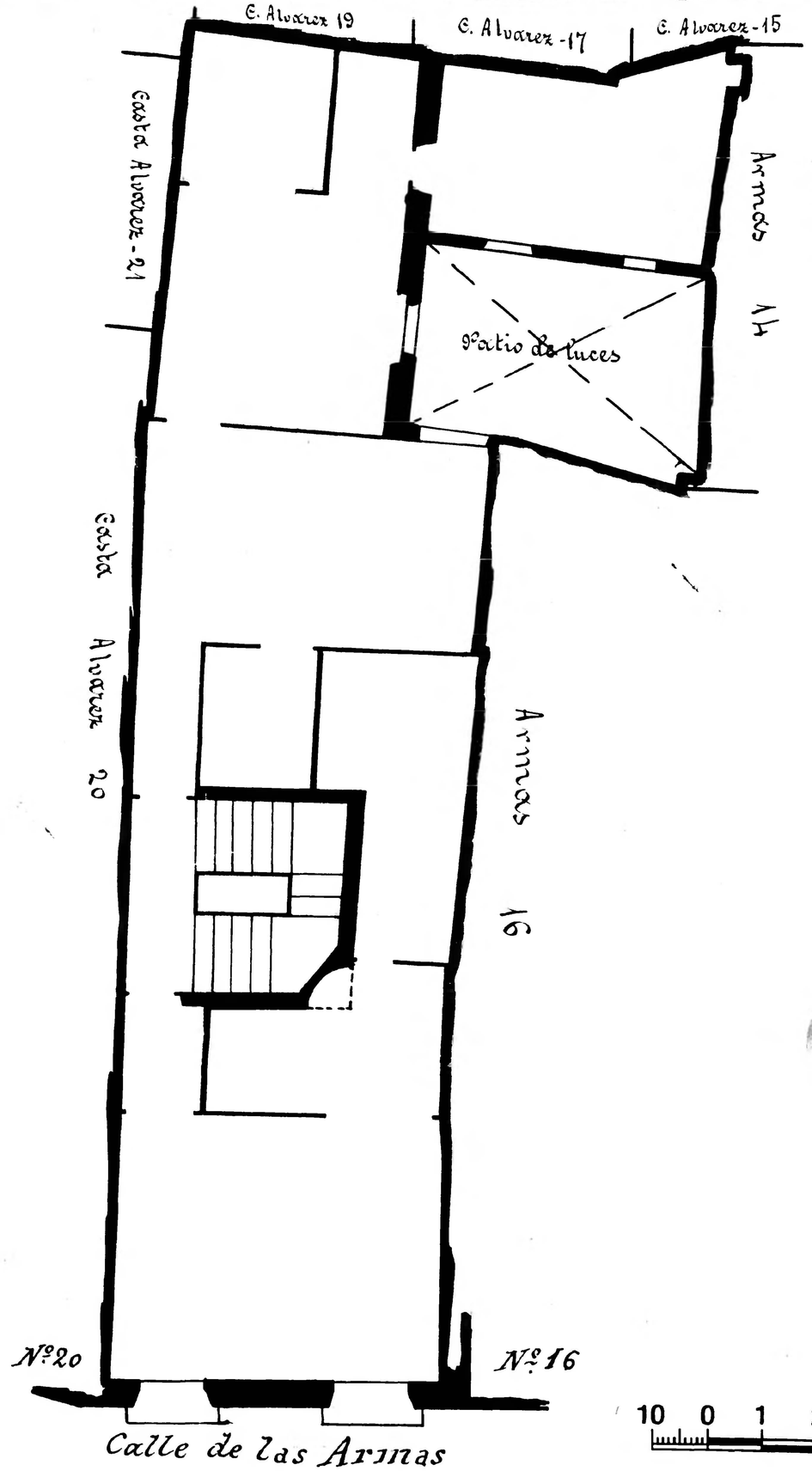

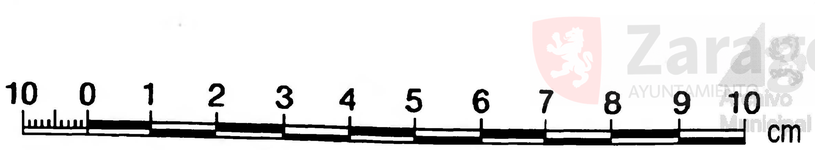

INGENIERO GEOGRAFO

Zaragoza AYUNTAMIENTO Municipal