Calle de Alben - Oire
Número 37
Pisos 4 Planta pral
Propietario, D.ª Dorotea Conner

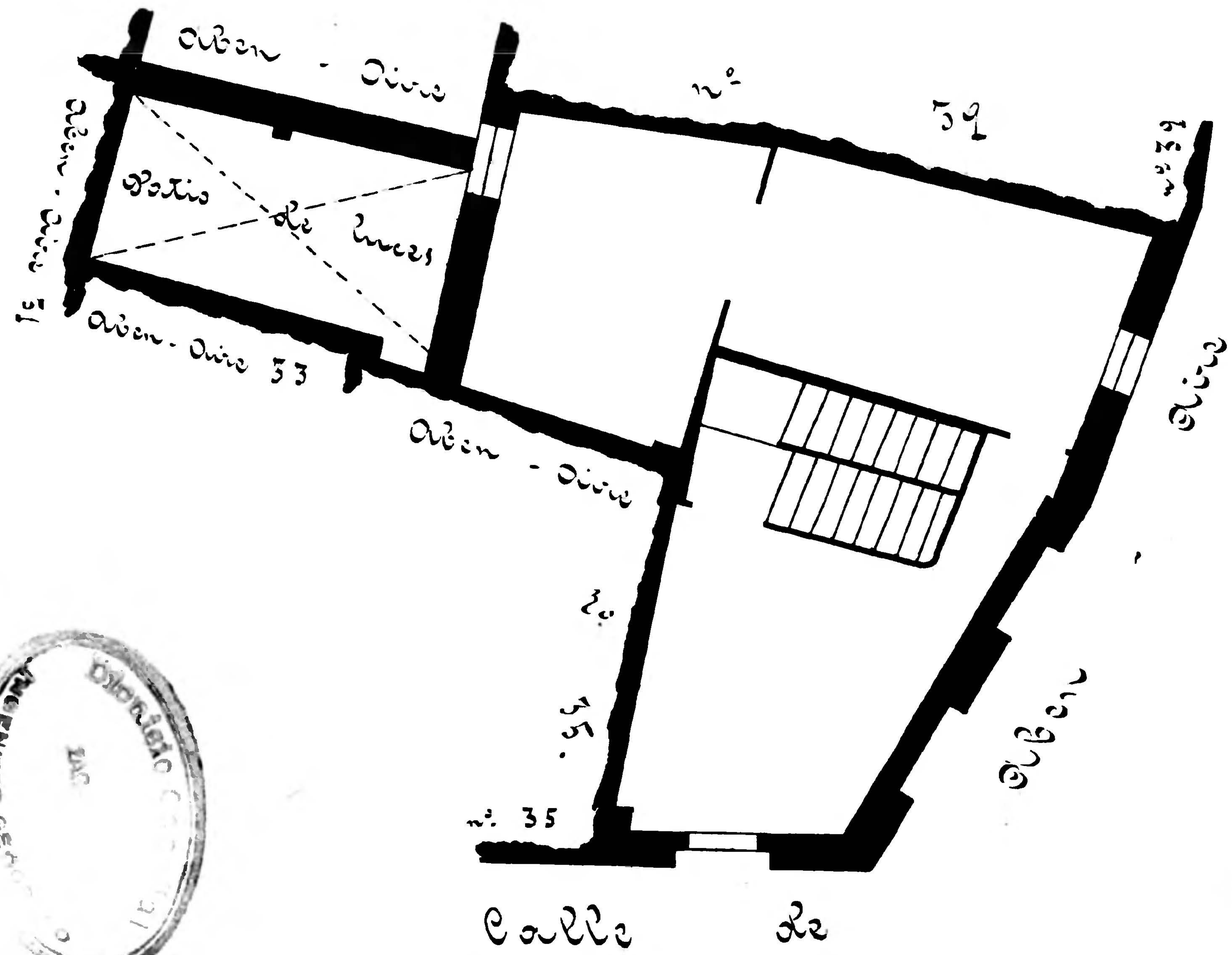

Calle de Alben - Oire
Número 39
Pisos 4 Planta pral
Propietario, D. Ramón Rodríguez

24-25

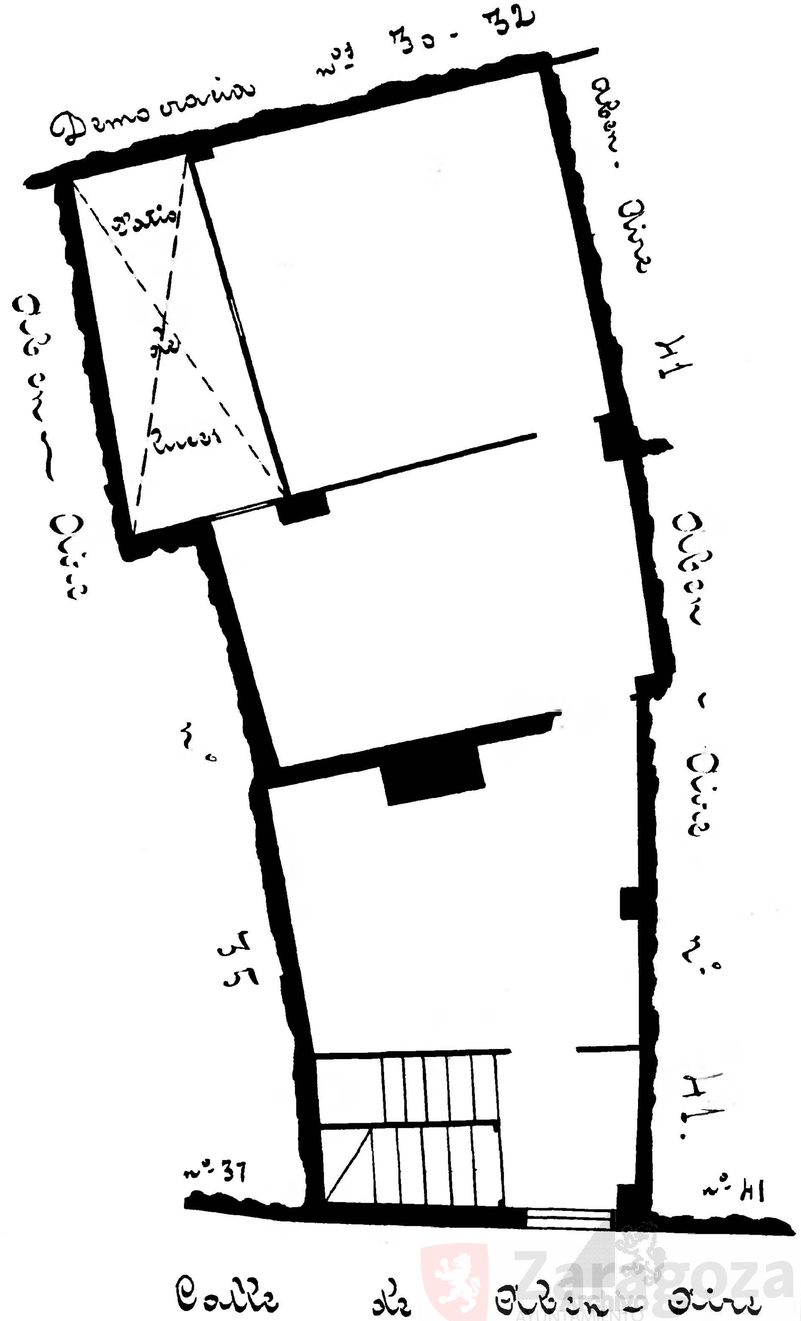

Colegio Oficial de Ingeniero Graduado

Zaragoza Ayuntamiento Municipal