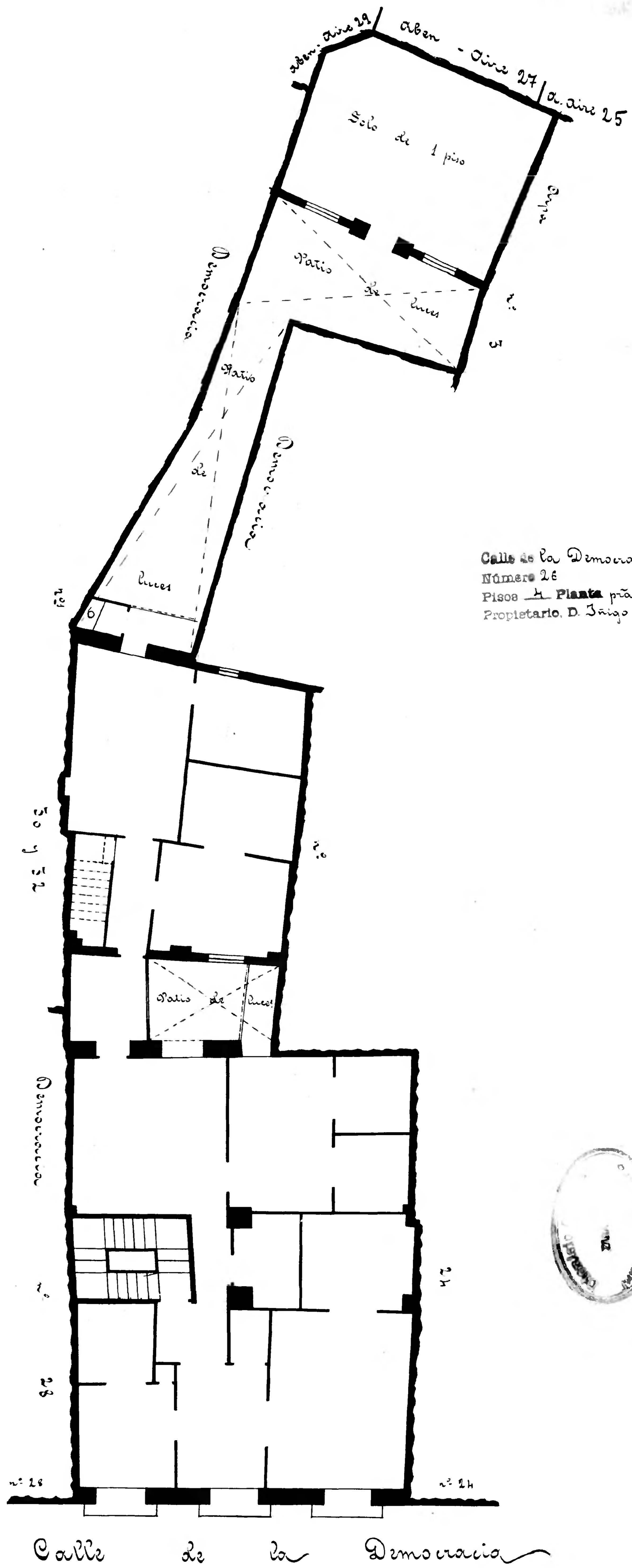

Calle de la Democracia
Número 26
Pisos 4 Planta pral
Propietario, D. Iñigo Figueras