Calle de la Democracia
Número 20
Pisos 4 Planta pral
Propietario, D. Antonio Perez

Calle de la Democracia
Número 18
Pisos 4 Planta pral
Propietario, D. Roberto San Joaquin (administrador)

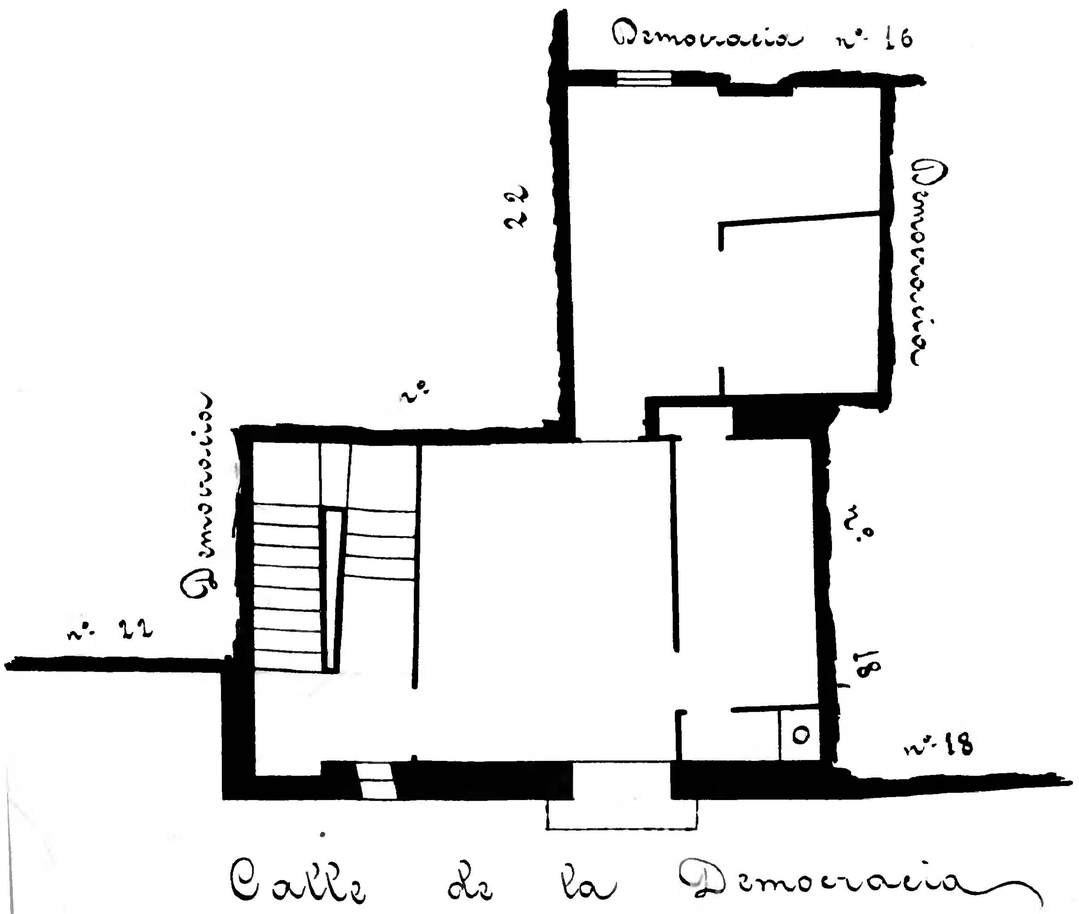

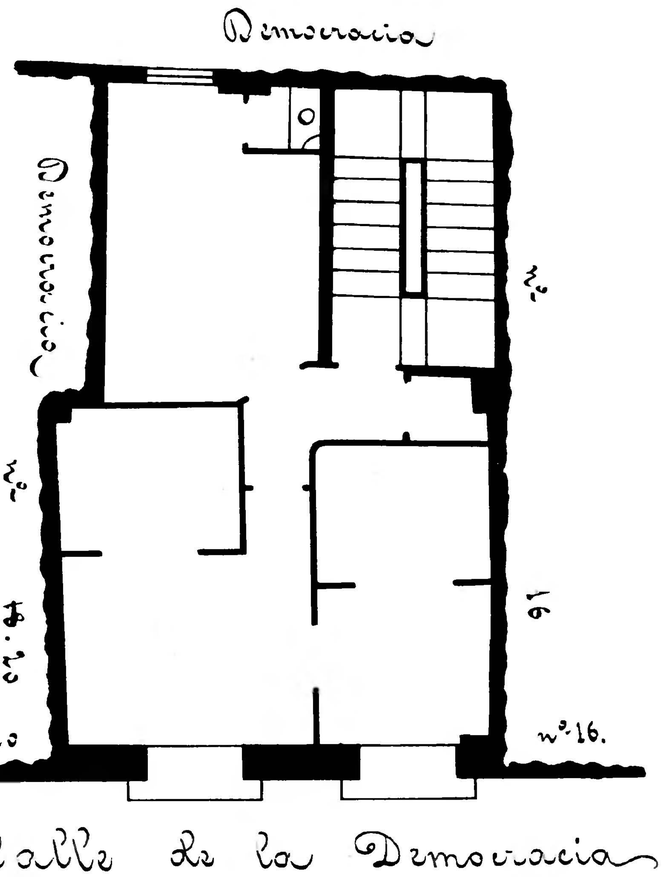

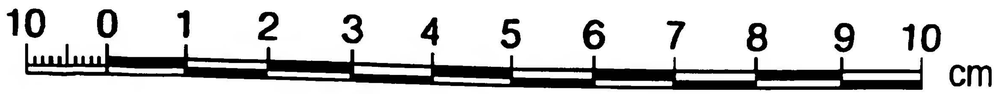

Zaragoza
Archivo Municipal
AYUNTAMIENTO