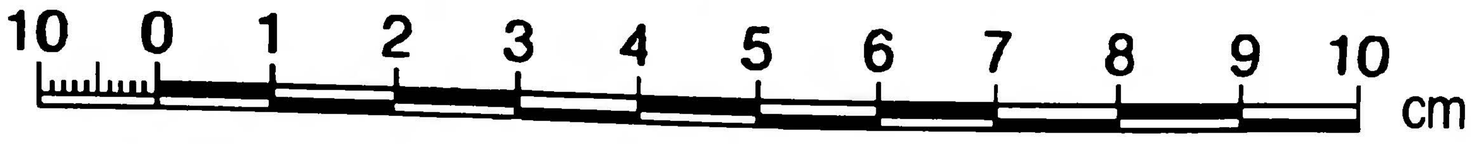

30

Calle de La Democracia
Número 70
Pisos 4 Planta piso 2º
Propietario, D. Manuel Asso

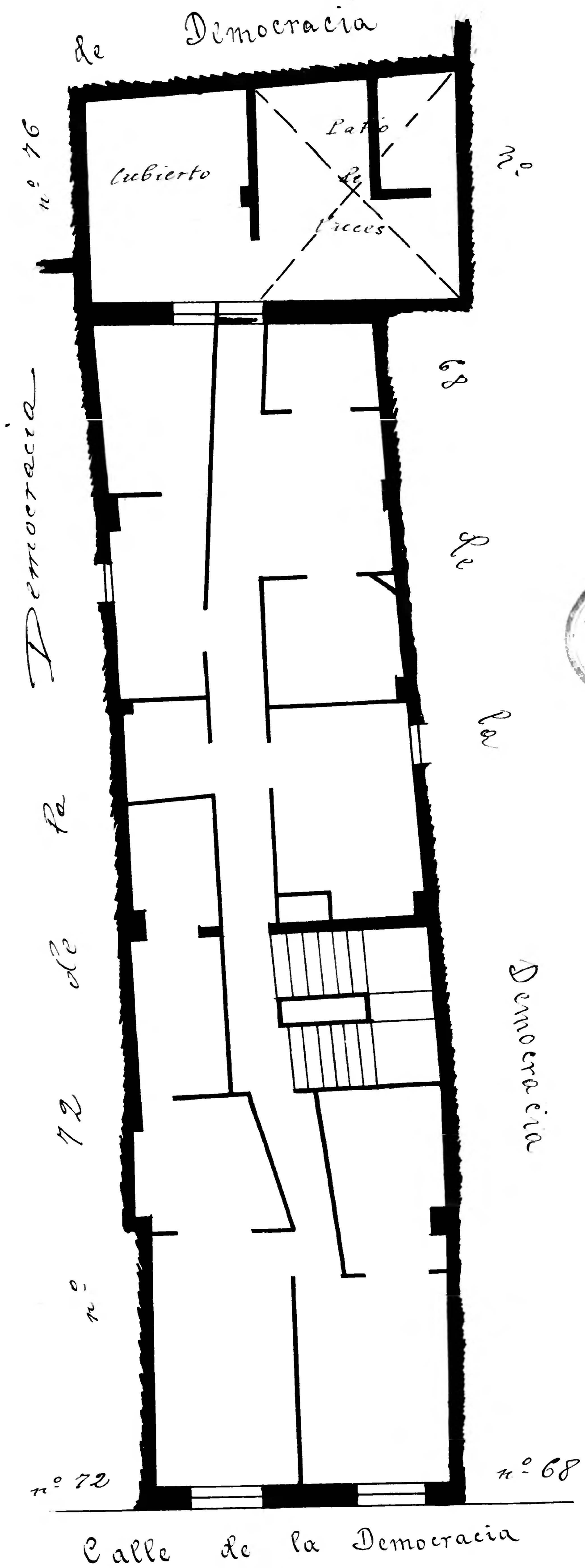

INGENIERO GEOGRAFO

Archivo Municipal Zaragoza AYUNTAMIENTO