74-95

Calle de *Antonio Pérez*
Número *21*
Pisos *5* Planta *piso pral*
Propietario, D. *Angel Corzán*

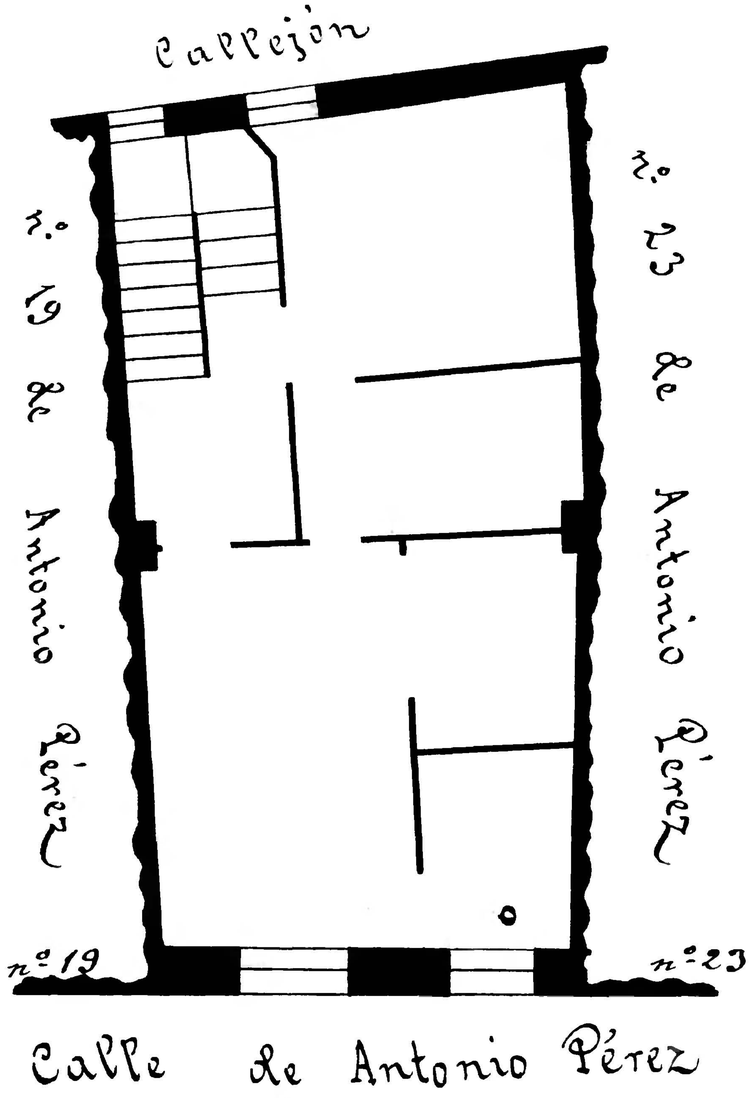

Calle de Antonio Pérez
Número 19 y Escobar - nº 2 acc.
Pisos *5* Planta piso 2º
Propietario, D. Antonio Fés

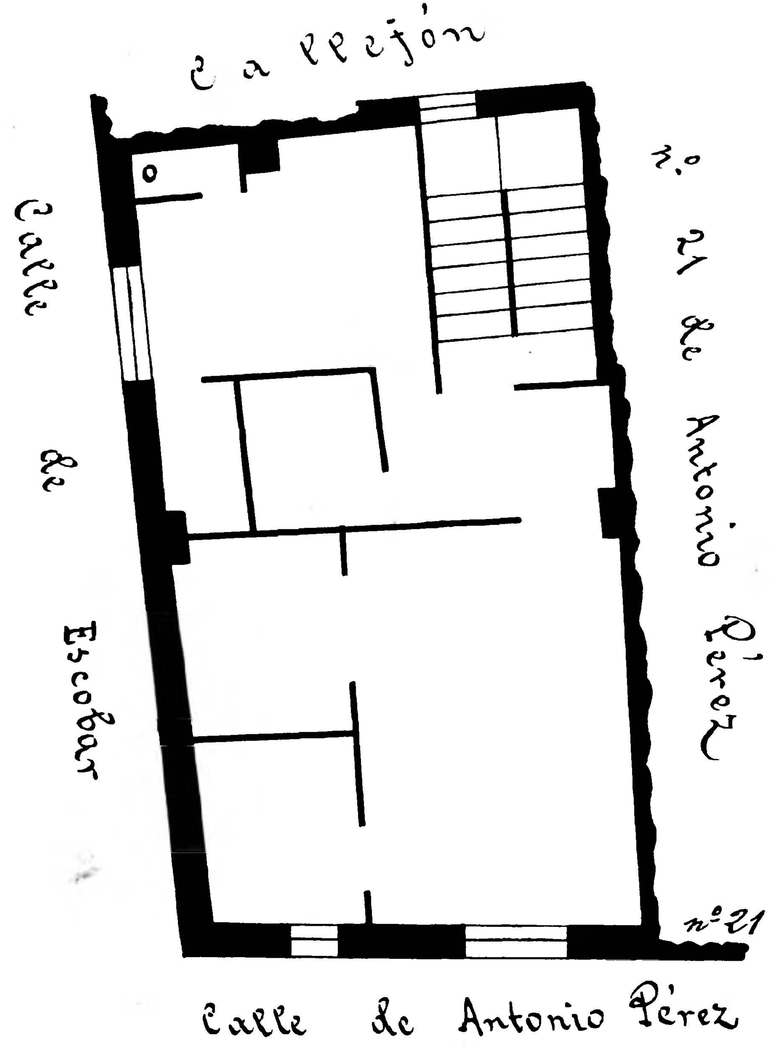

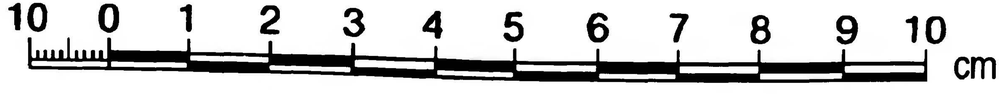

INGENIERO GEOGRAFO
Zaragoza
Archivo Municipal