Calle de Aben-Aire
Número 2 y Antonio Pérez - nº 9 acce.º
Pisos ~~4~~ Planta piso principal
Propietario, D. Juan Andrés Palomar

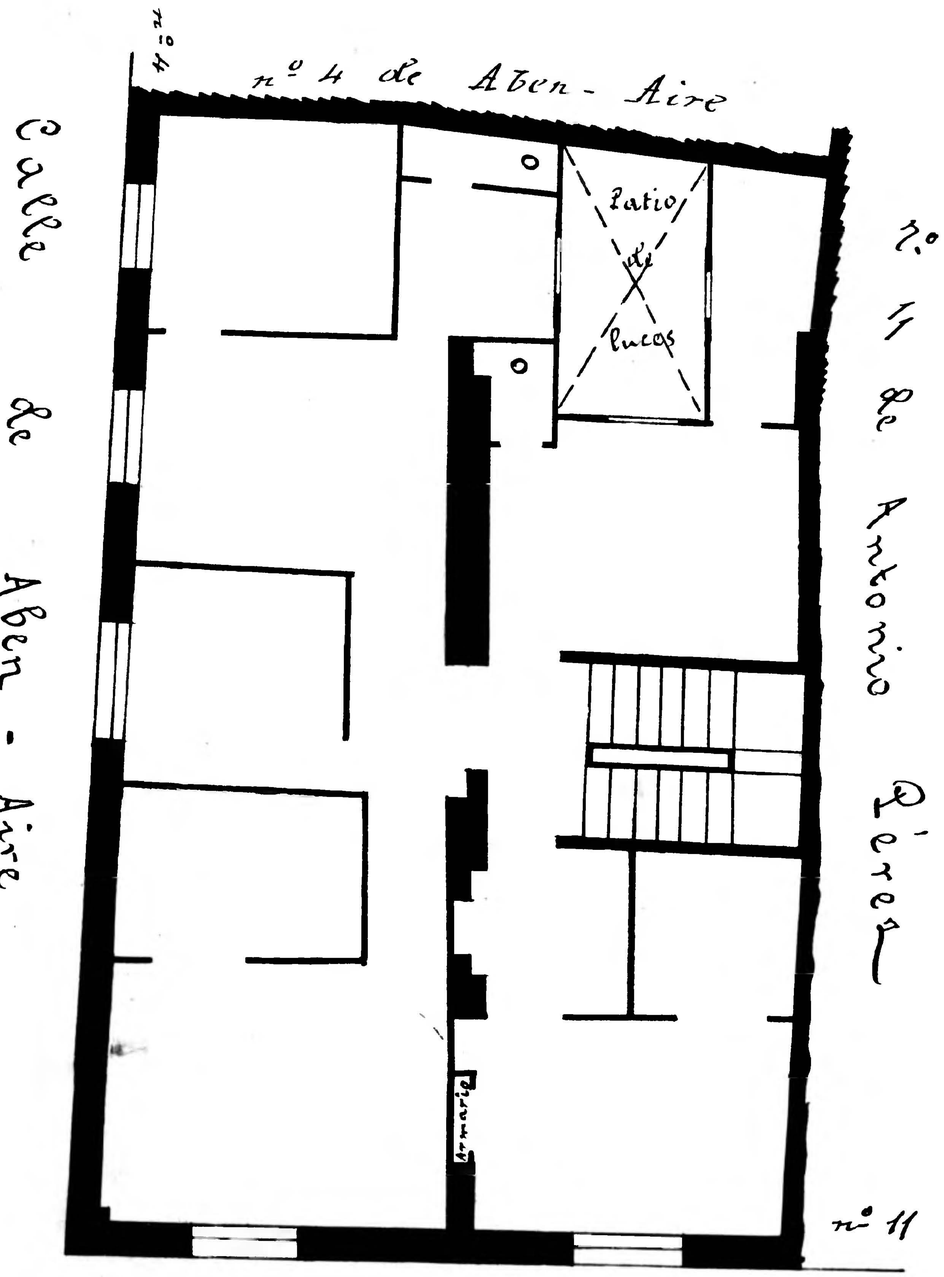

Calle de Antonio Pérez

Dionisio Castillo
Ingeniero Geógrafo
Zaragoza

Calle de Aben-Aire
Número 4
Pisos ~~4~~ Planta piso principal
Propietario, D. Juan Andrés

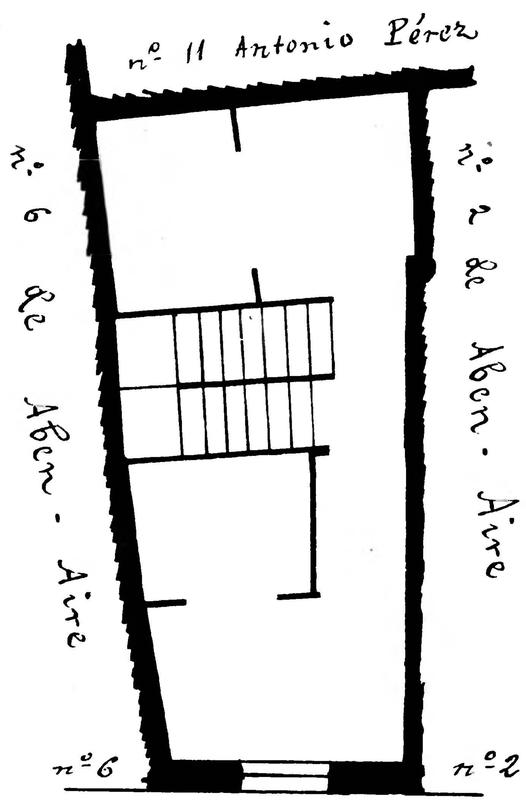

Calle de Aben-Aire

Calle de Aben-Aire
Número 6
Pisos ~~4~~ Planta piso principal
Propietario, D.ª Regina Valenzuela

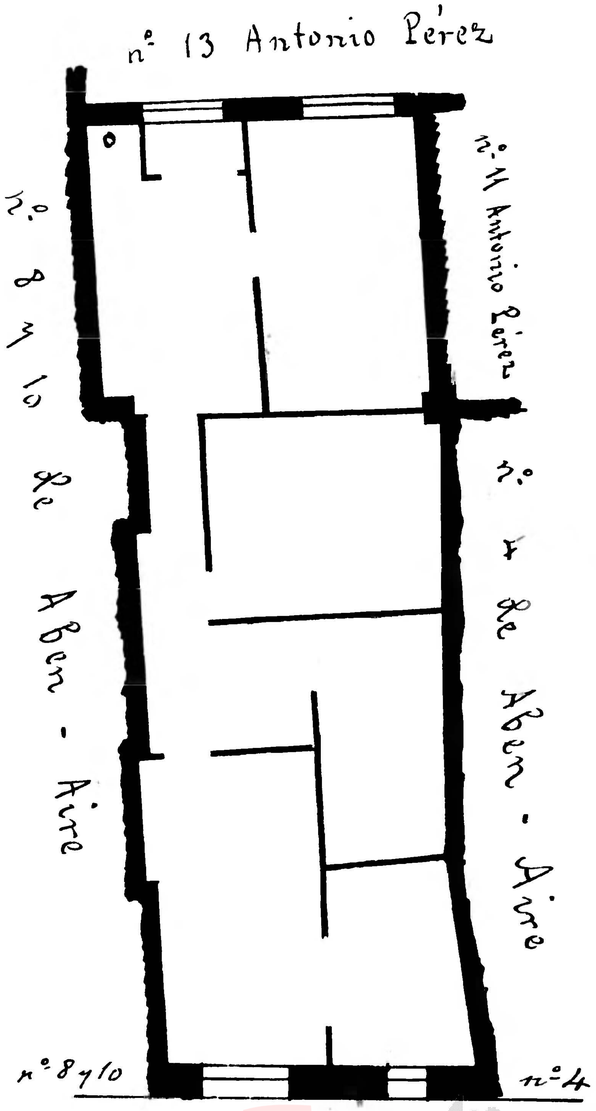

Calle de Aben-Aire

Zaragoza Ayuntamiento Municipal