47-48-49

Calle de Infantes
Número 20
Pisos 4 Planta piso principal
Propietario, D. Pablo Calvete

Calle de Infantes
Número 7
Pisos 4 Planta piso principal
Propietario, D.ª Apolonia Usón

Calle de Infantes
Número 5
Pisos 4 Planta piso principal
Propietario, D. Juan Mora

nº 56 de Democracia

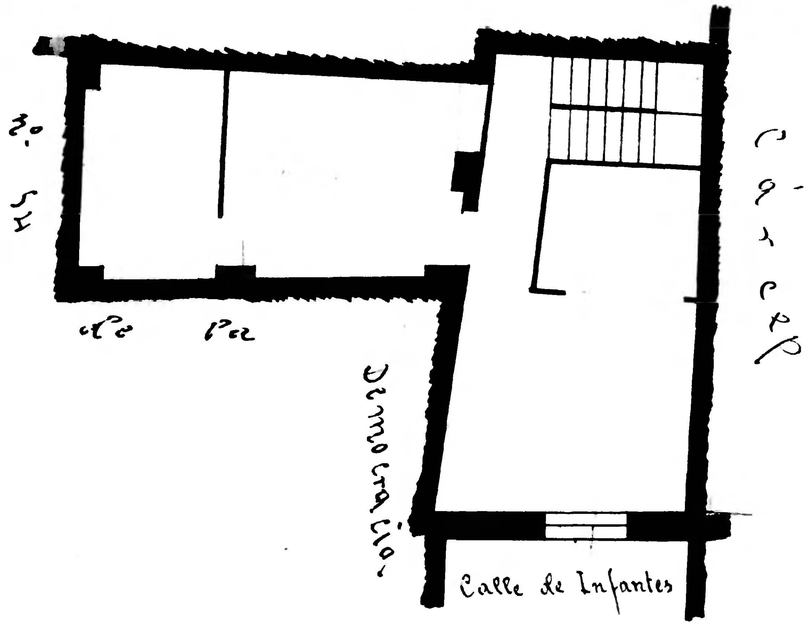

nº 48 Democracia

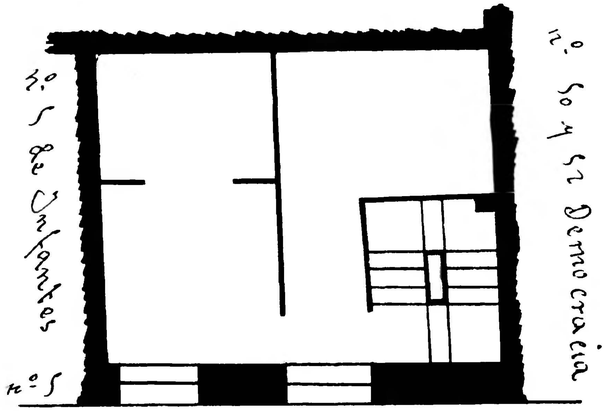

Calle de Infantes

nº 46 Democracia

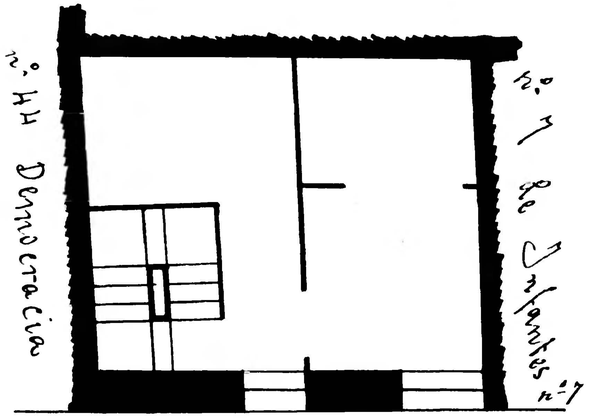

Calle de Infantes

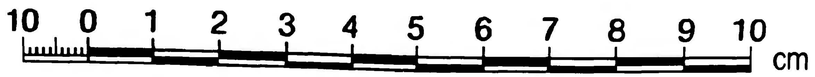

Zaragoza Archivo Municipal