Calle de la Democracia
Número 56
Pisos 4 Planta piso 3º
Propietario, D. Luis Ibarra

37

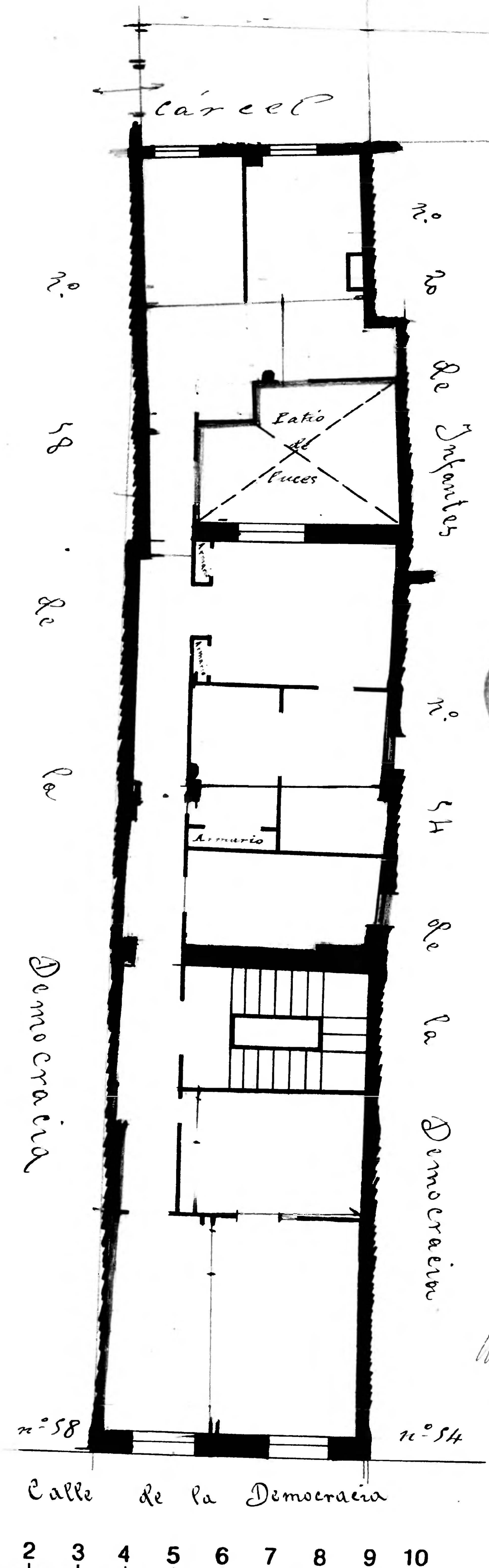

Zaragoza