Calle de *Cerdán*
Número *37*
Pisos *5* Planta *Pral.*
Propietario, D. *Hipólito Fairén*

Calle de *Cerdán*
Número *39 y 41*
Pisos *5* Planta *Pral.*
Propietario, D. *Alejandro Palomar*

Calle de *Cerdán*
Número *43 y 58 E. Pías*
Pisos *5* Planta *Pral.*
Propietario, D. *Clemente Soteras*

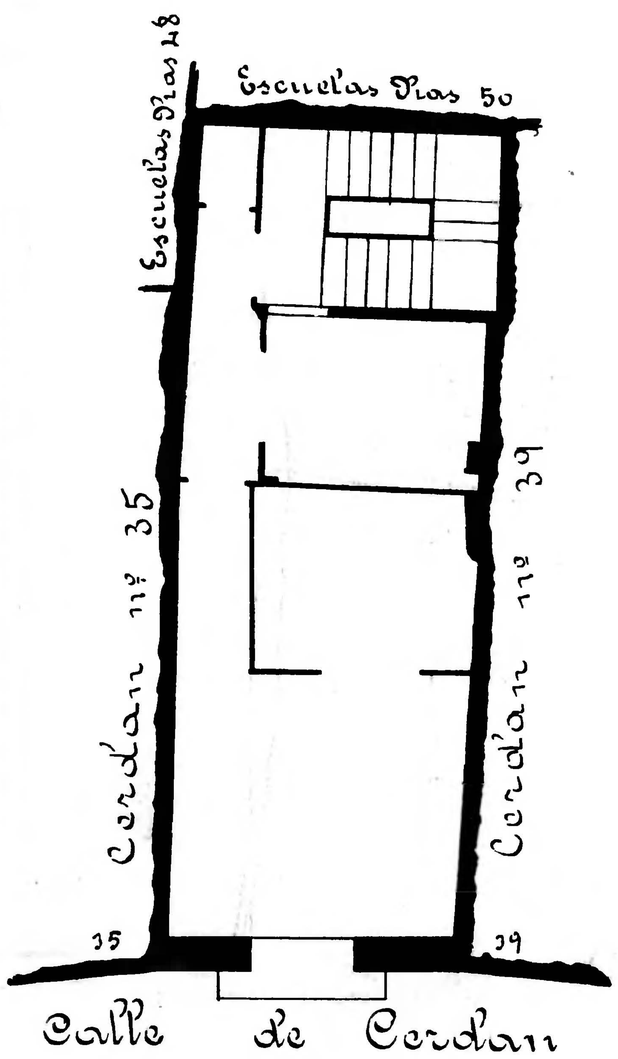

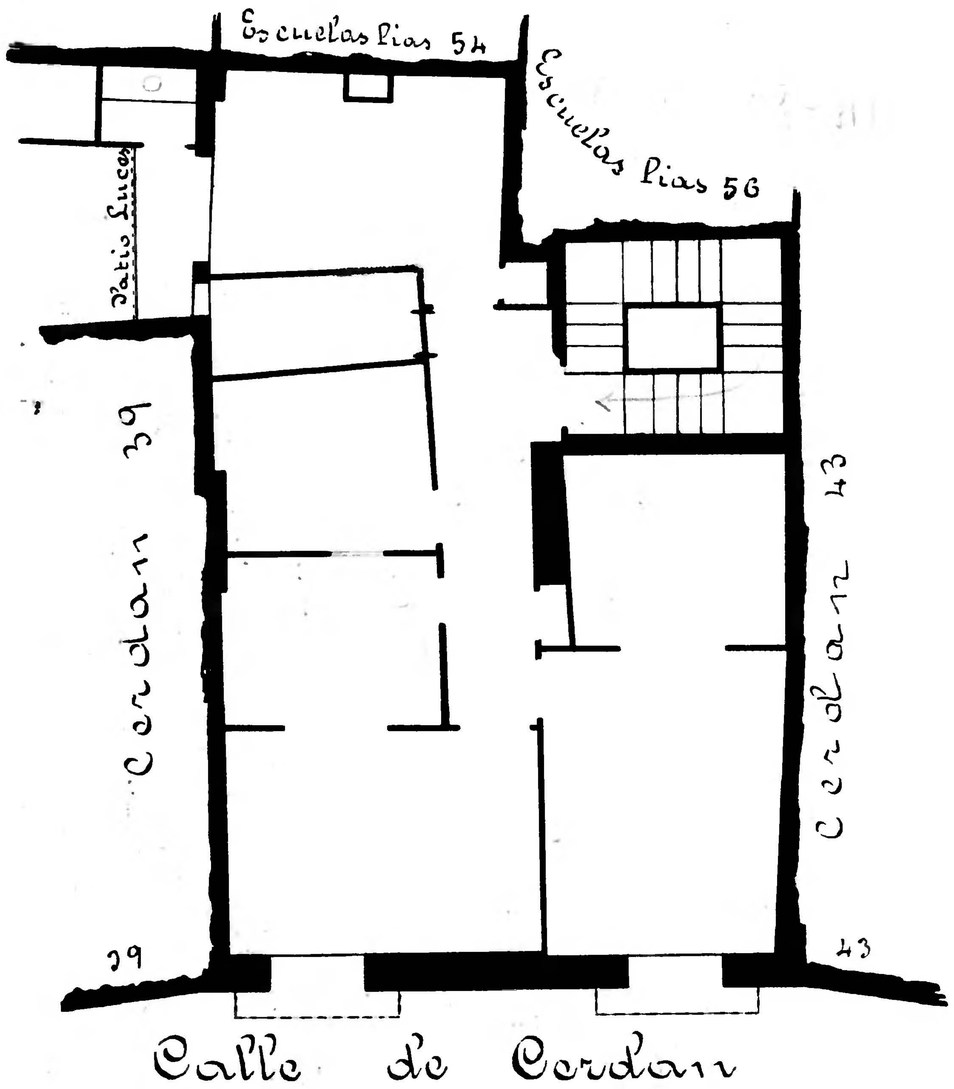

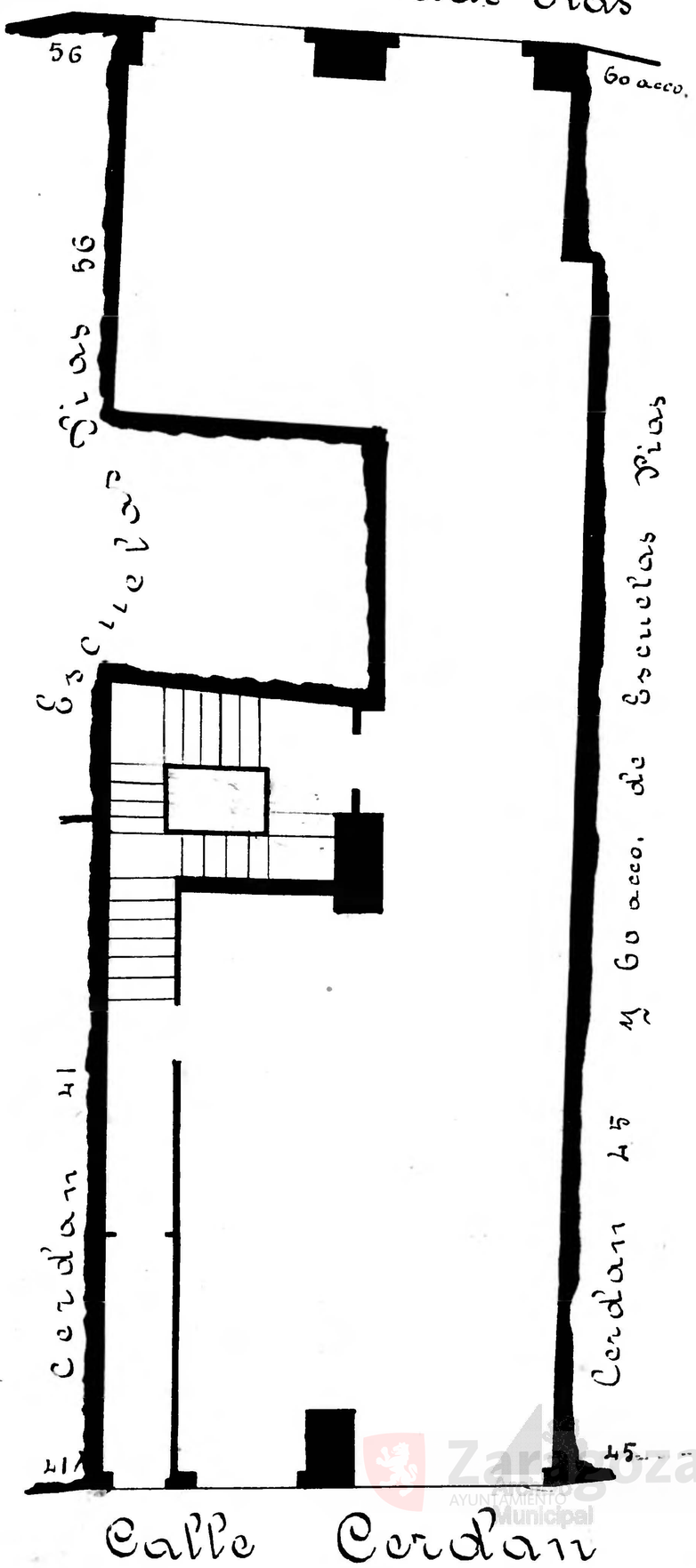

Zaragoza Ayuntamiento Municipal