3

Calle de Agustinos
Número 16
Pisos ___ Planta piso principal
Propietario, D.

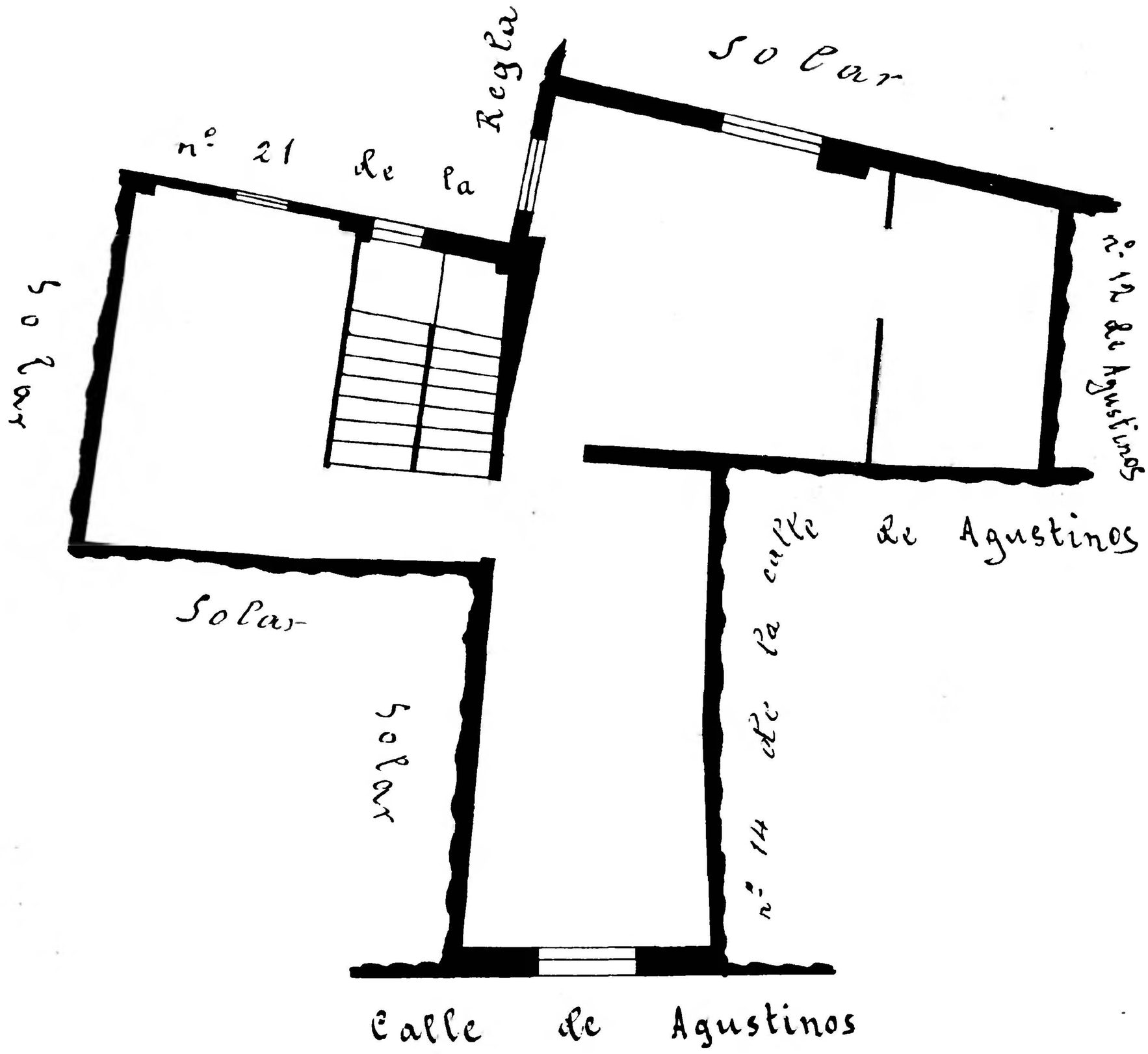

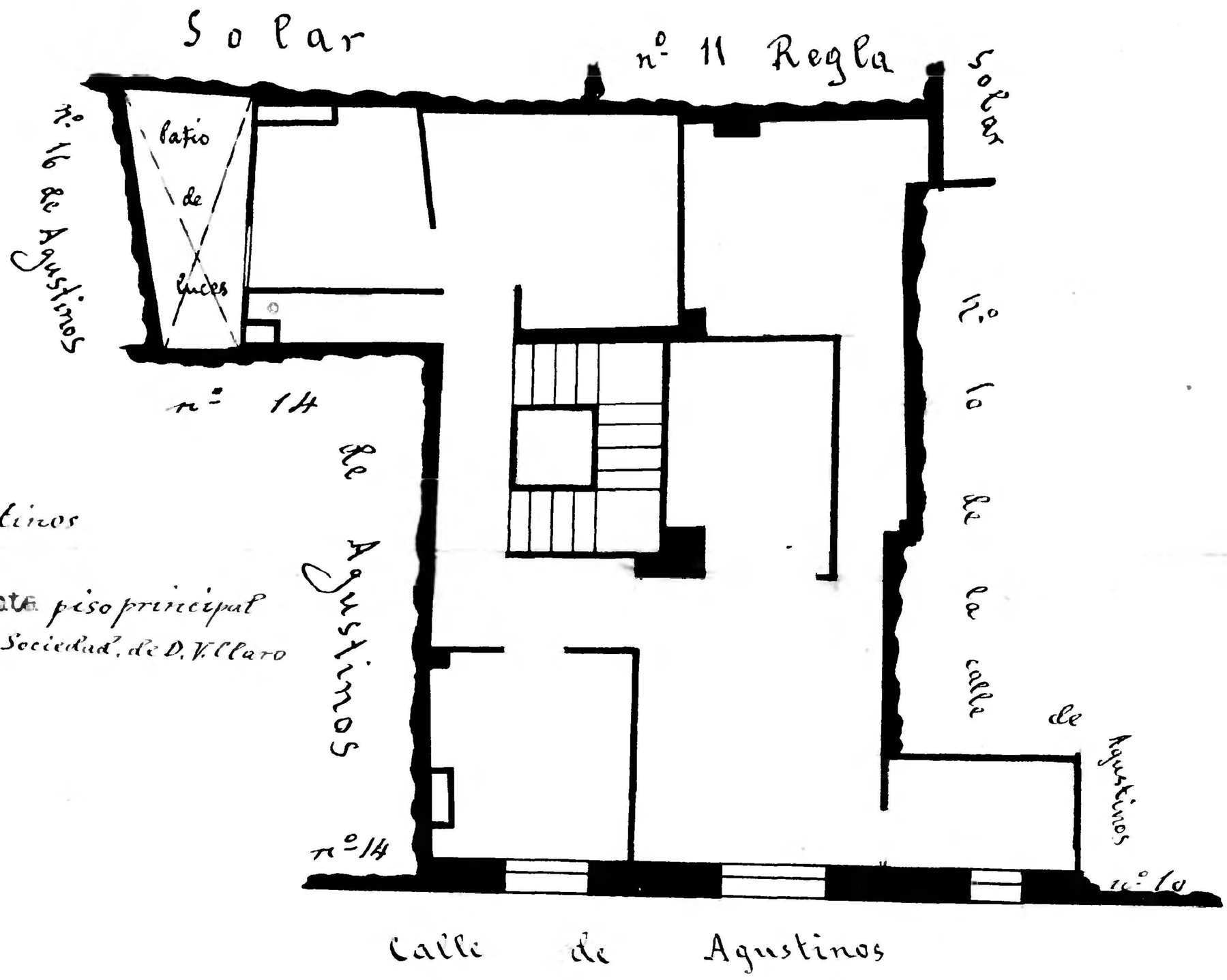

Calle de Agustinos
Número 12
Pisos 4 Planta piso principal
Propietario, D. Sociedad, de D. V. Claro

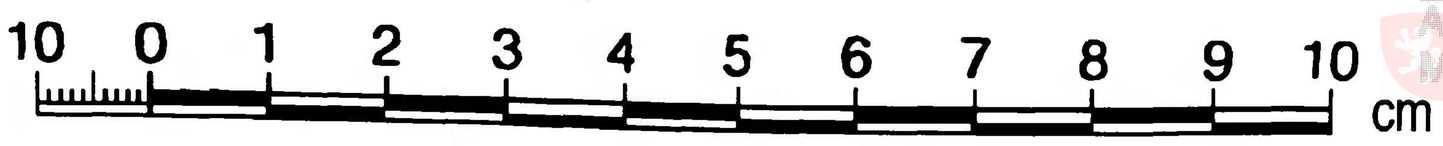

Archivo Municipal Zaragoza AYUNTAMIENTO