Calle de Bayeu
Número 8
Pisos 4 Planta Pral.
Propietario, D. Angel Cebollero

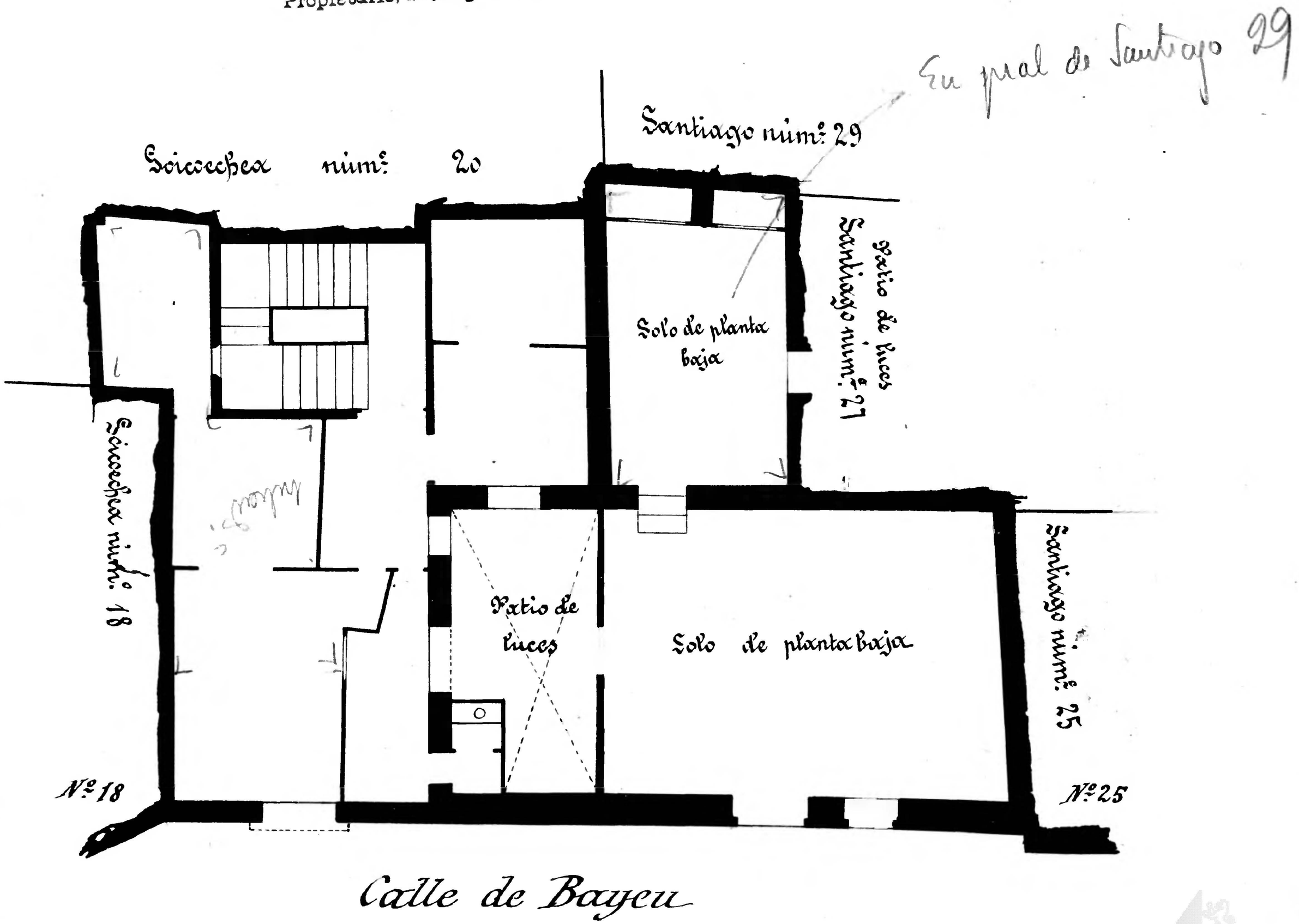

10 0 1 2 3 4 5 6 7 8 9 10 cm