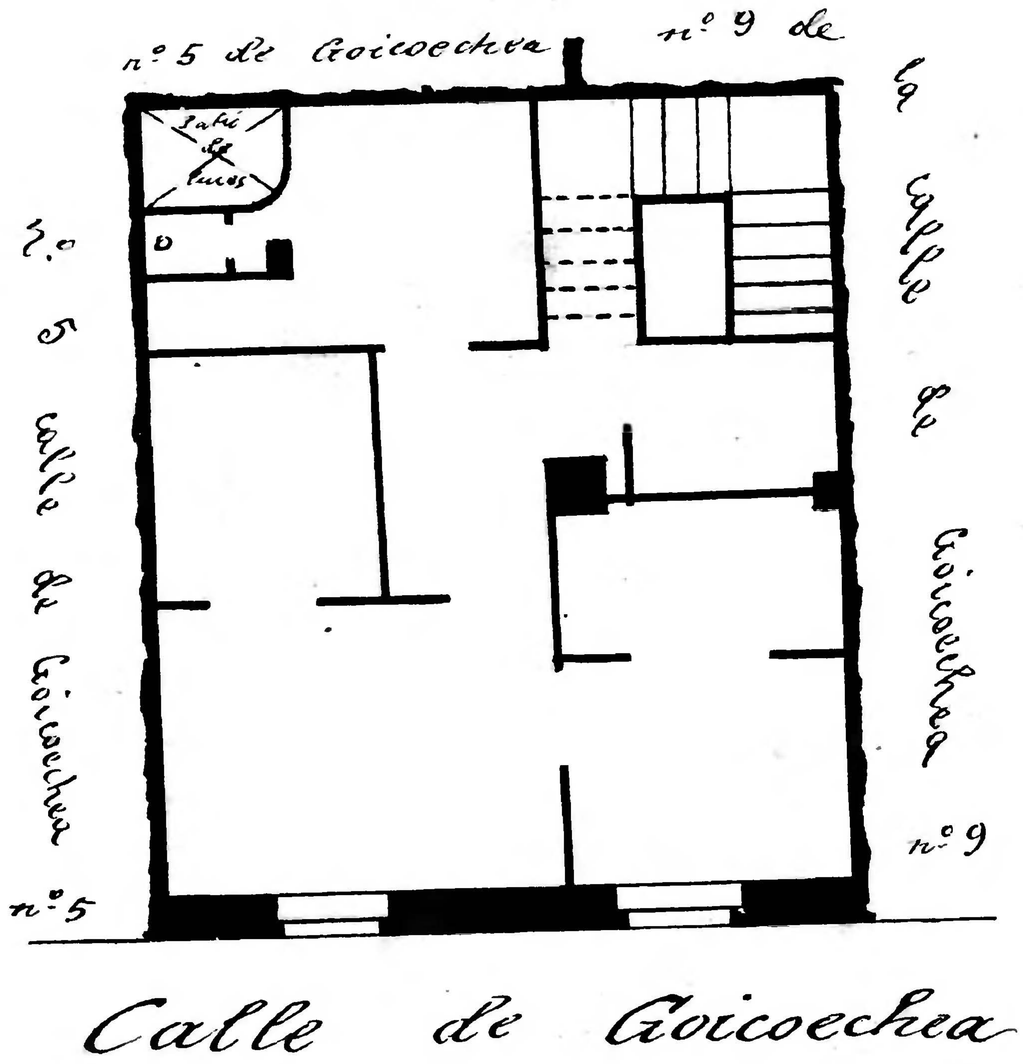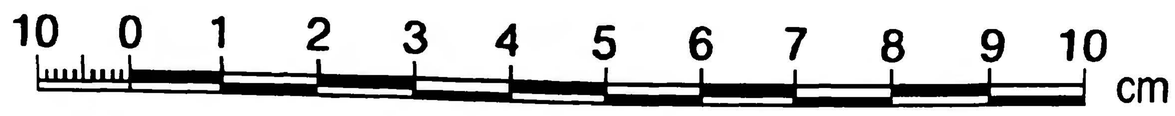Calle de Goicoechea
Número 7
Pisos 5 Planta piso 4º
Propietario. D. Vicente Layunta