Calle de *las Danzas*
Número *11*
Pisos *6* Planta *2ª*
Propietario, D. *Victor Esmir*

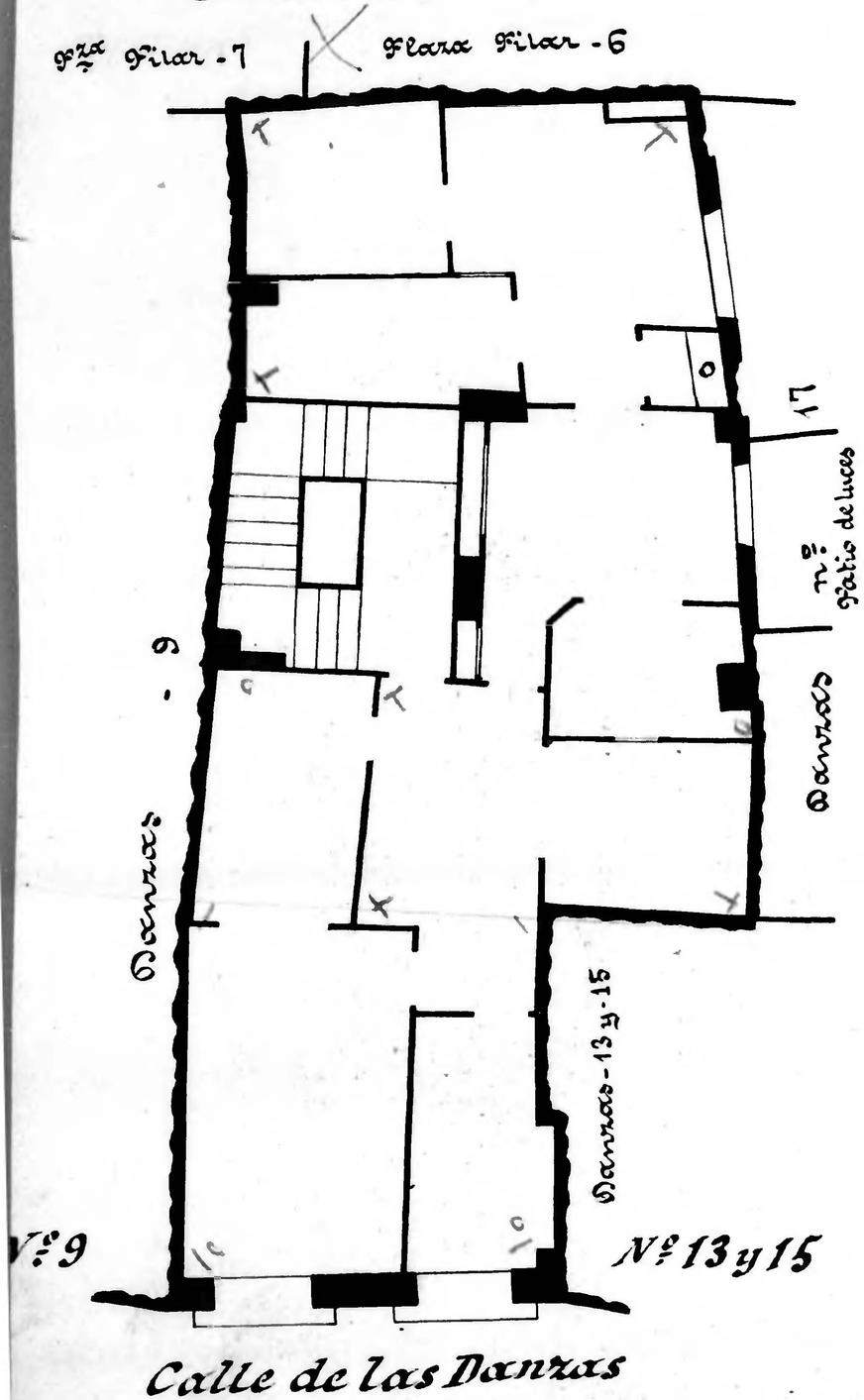

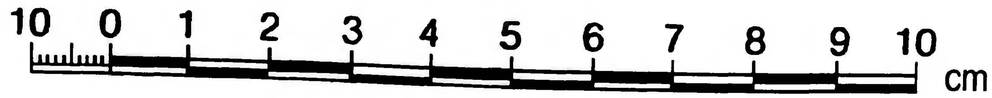

Calle de *las Danzas*
Número *13 y 15*
Pisos *5* Planta *Pral.*
Propietario, D. *Gregorio Abadía*

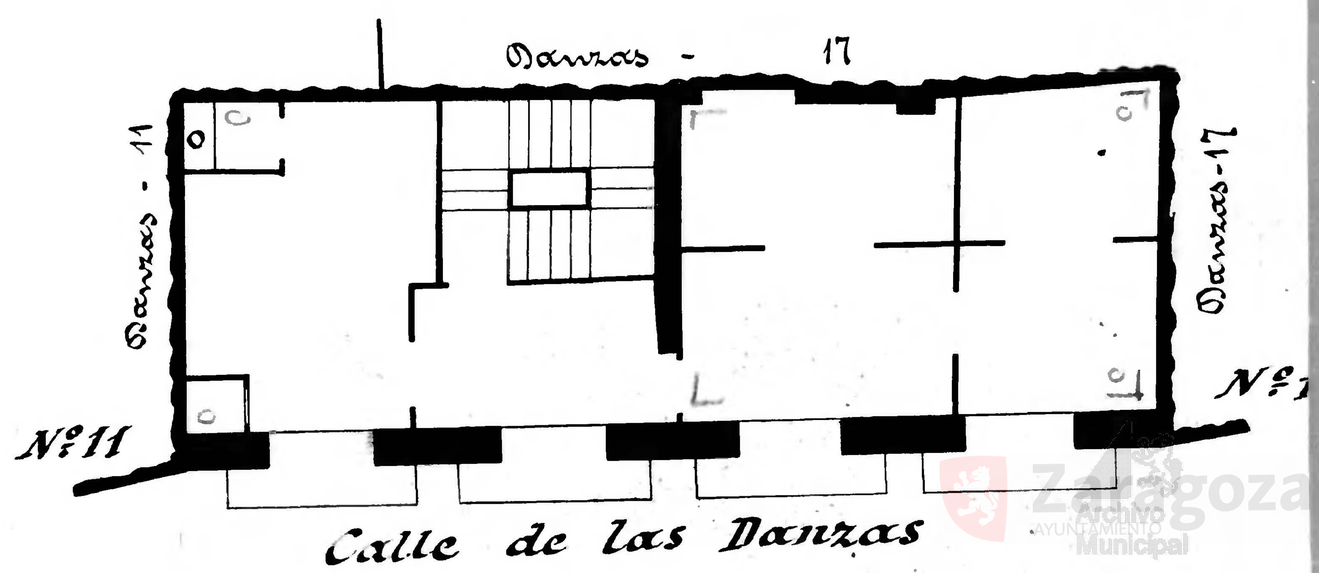

Zaragoza Archivo Municipal AYUNTAMIENTO