Calle de la Muela
Número 4
Pisos 5 Planta 2.º
Propietario, D. Manuel Berdún

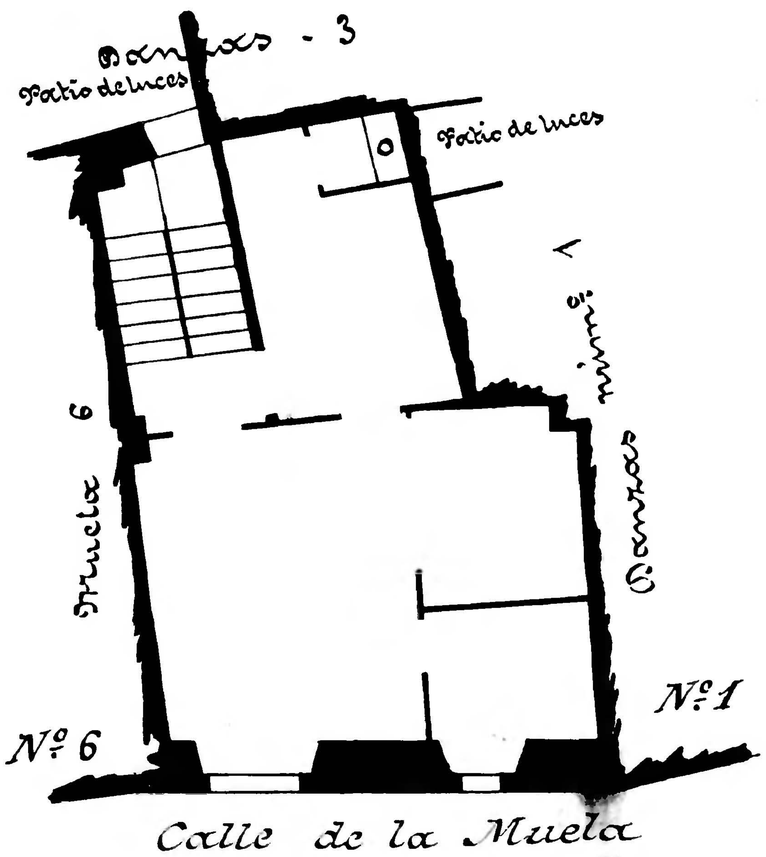
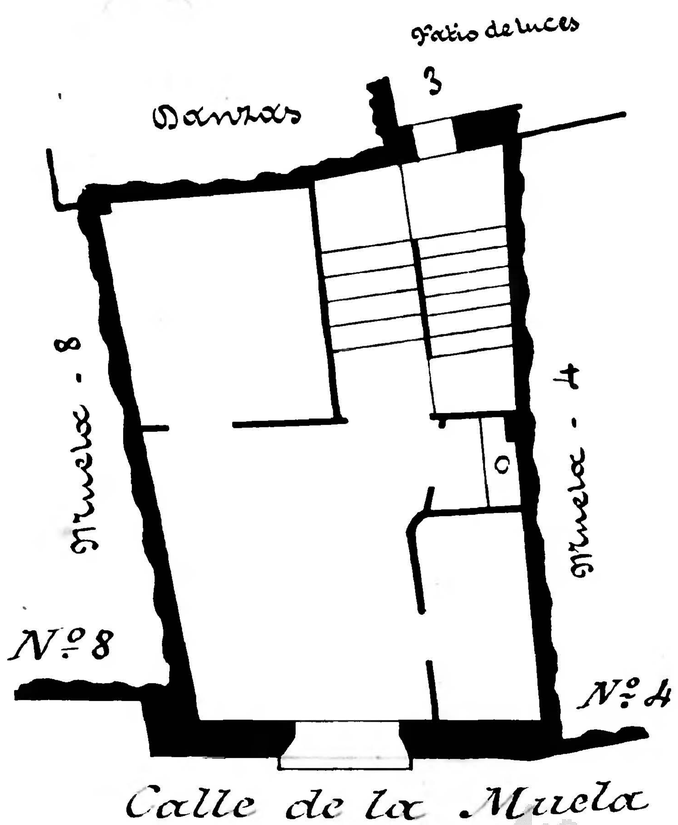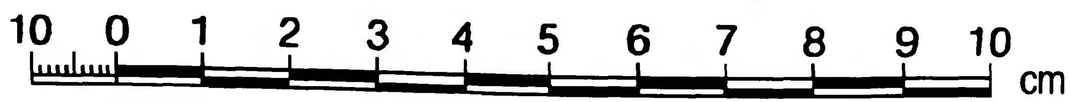
Calle de la Muela
Número 6
Pisos 5 Planta Pral.
Propietario, D.