Calle de la Zuda
Número 4
Pisos 5 Planta prál
Propietario, D. Hdos de D. Francisco Moncasi

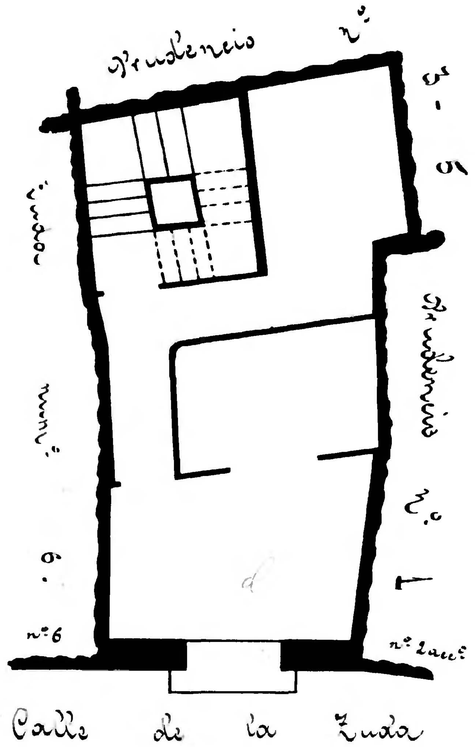

Calle de la Zuda
Número 6.
Pisos 5 Planta prál
Propietario, D. Alfredo Diez

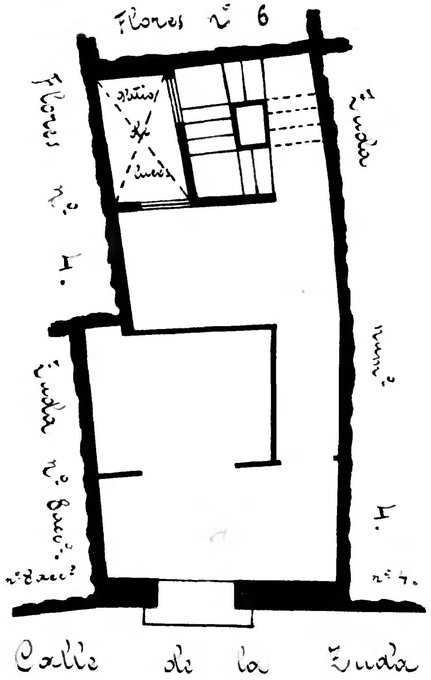

Calle de la Zuda
Número 8 acc. y 2 de las Flores
Pisos 4 Planta prál
Propietario, Dª Angela Ruiz

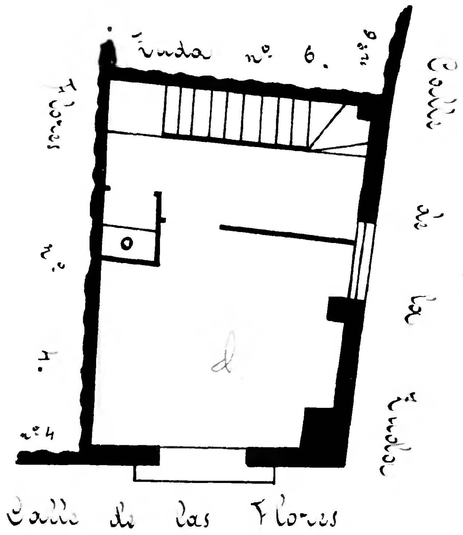

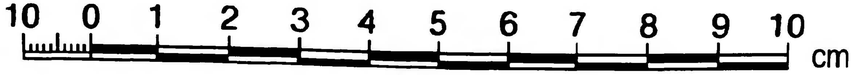

Zaragoza Archivo Municipal