7

Calle de Las Flores
Número 6
Pisos 3 Planta piso 2º
Propietario, D. Vicente Claro

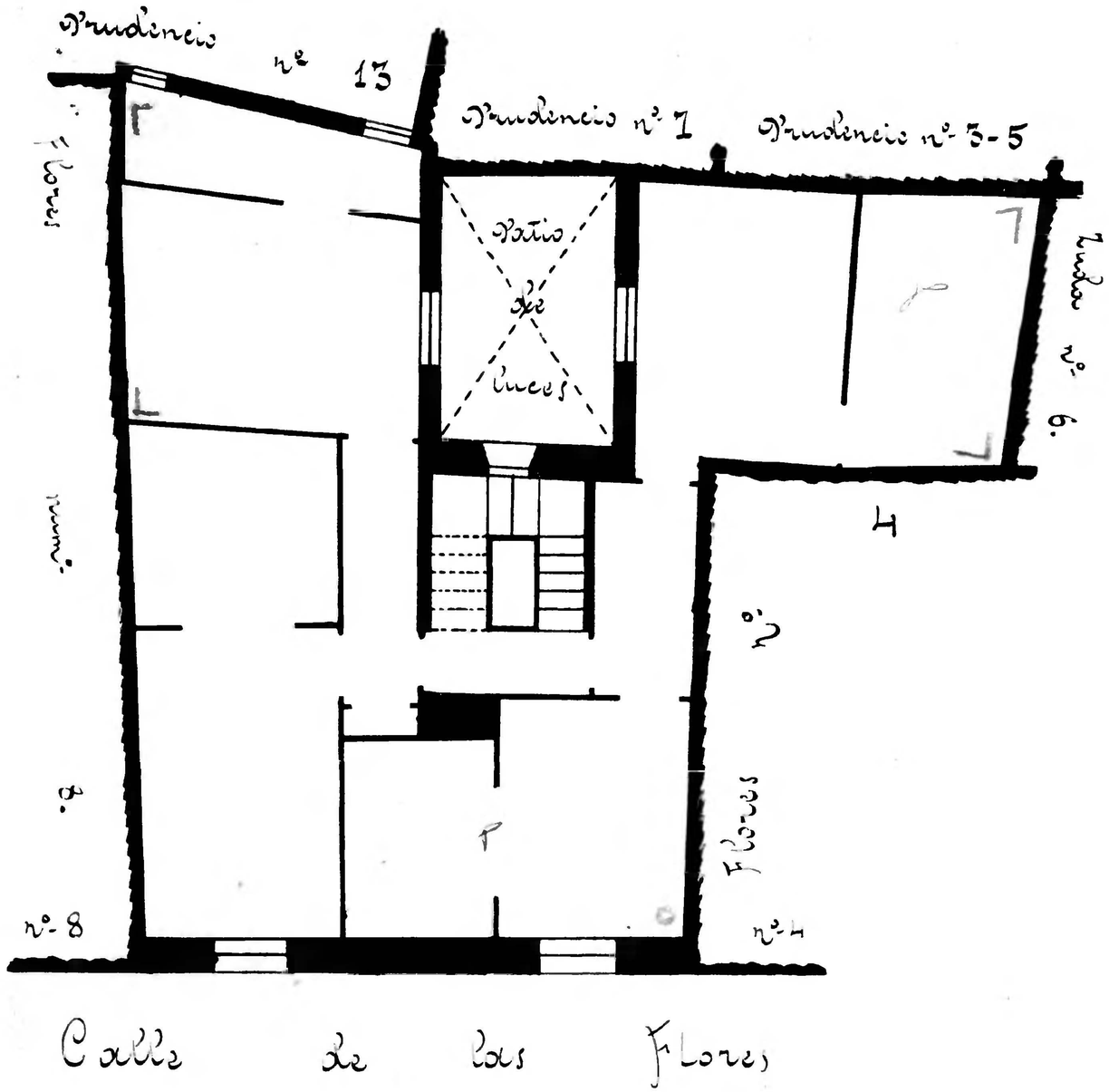

Calle de Las Flores
Número 12
Pisos 4 Planta pral
Propietario, D. Eduardo Romeo

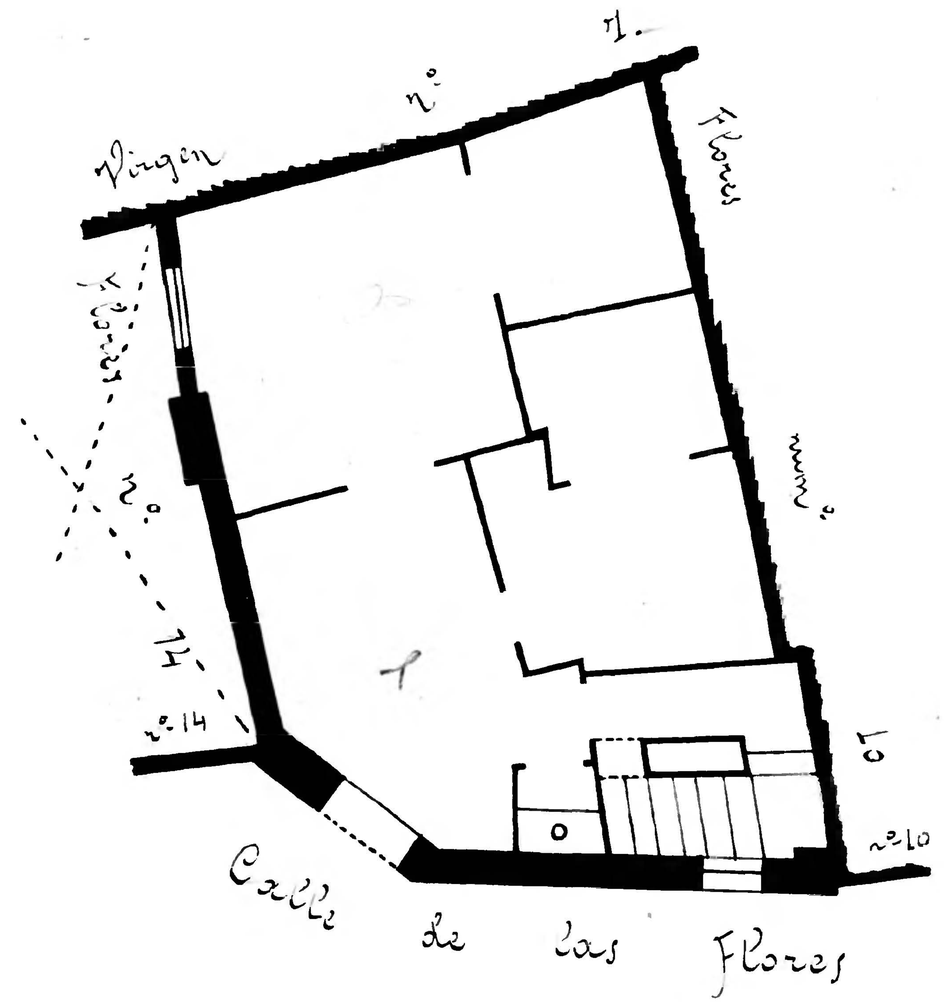

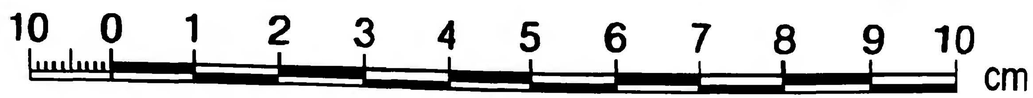

Zaragoza Archivo Municipal Ayuntamiento