Calle de las Flores
Número 4
Pisos 4 Planta prial
Propietario, D. José Antorán

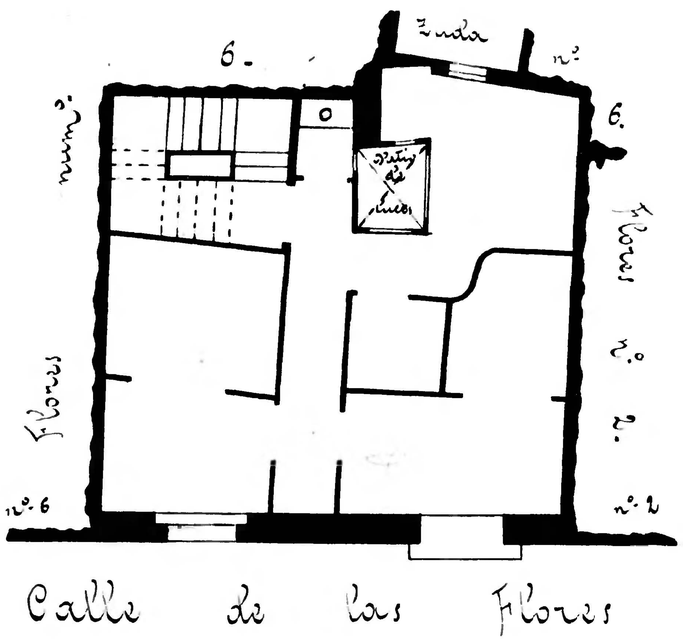

Calle de las Flores
Número 8
Pisos 4 Planta prial
Propietario, D. José Antorán

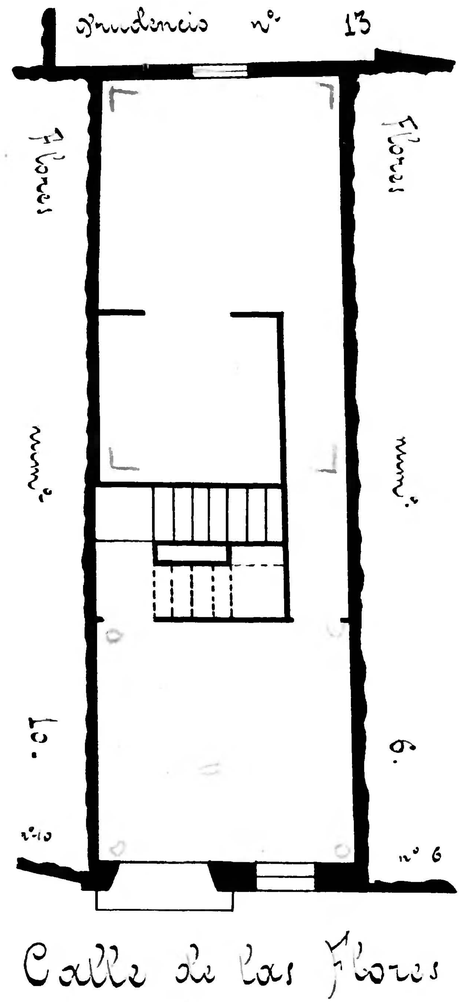

Calle de las Flores
Número ~~4~~ 10
Pisos 4 Planta prales
Propietario, D. Roque Palacios

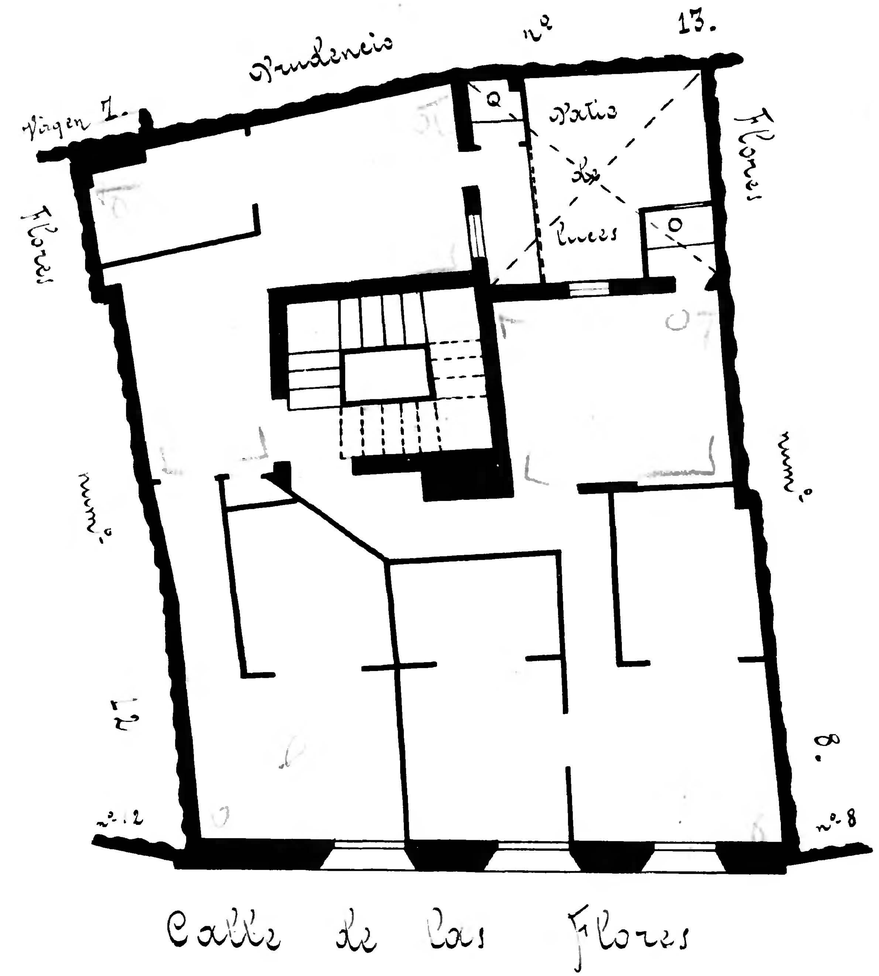

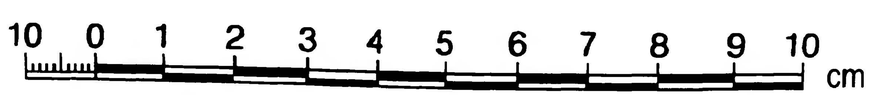

Zaragoza
Archivo Municipal
AYUNTAMIENTO