Calle de la Alhóndiga
Número 3.
Pisos 4 Planta piso 2º
Propietario, D. Sra Viuda de Alicante

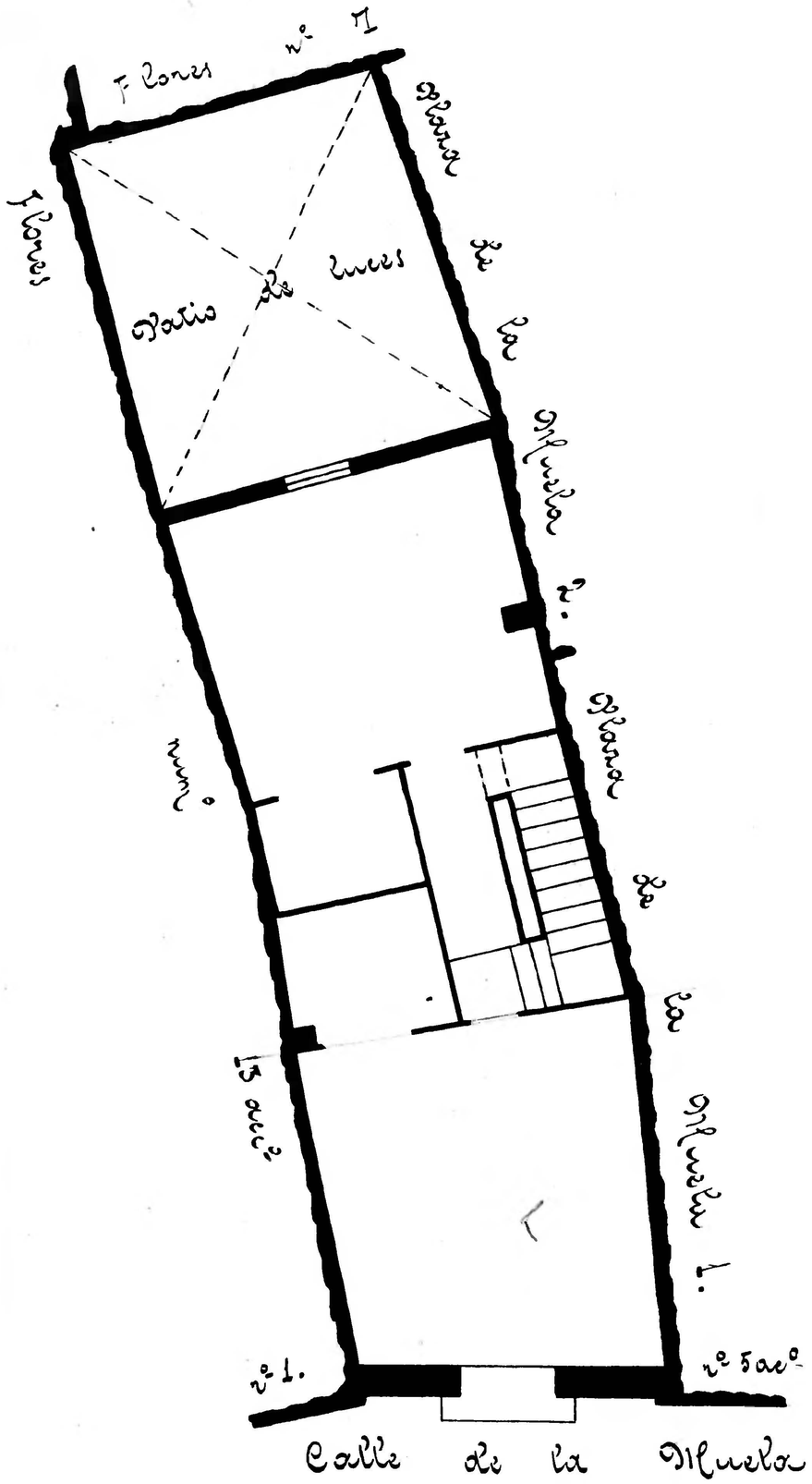

Calle de Dza de la Alhóndiga
Número 1 y 5 acc. de la Alhóndiga
Pisos 3 Planta pral
Propietario, D. Mariano Rigal (admtdor)

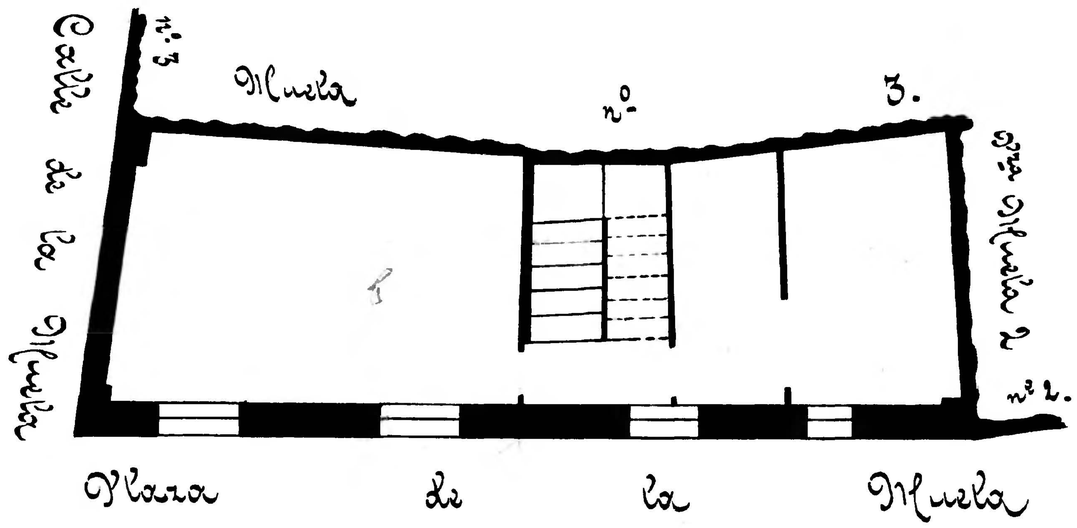

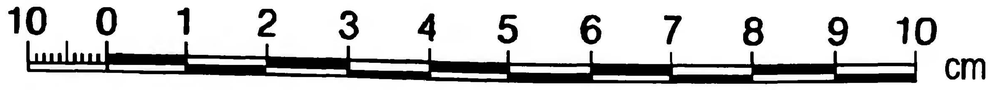

Zaragoza
AYUNTAMIENTO
Mun