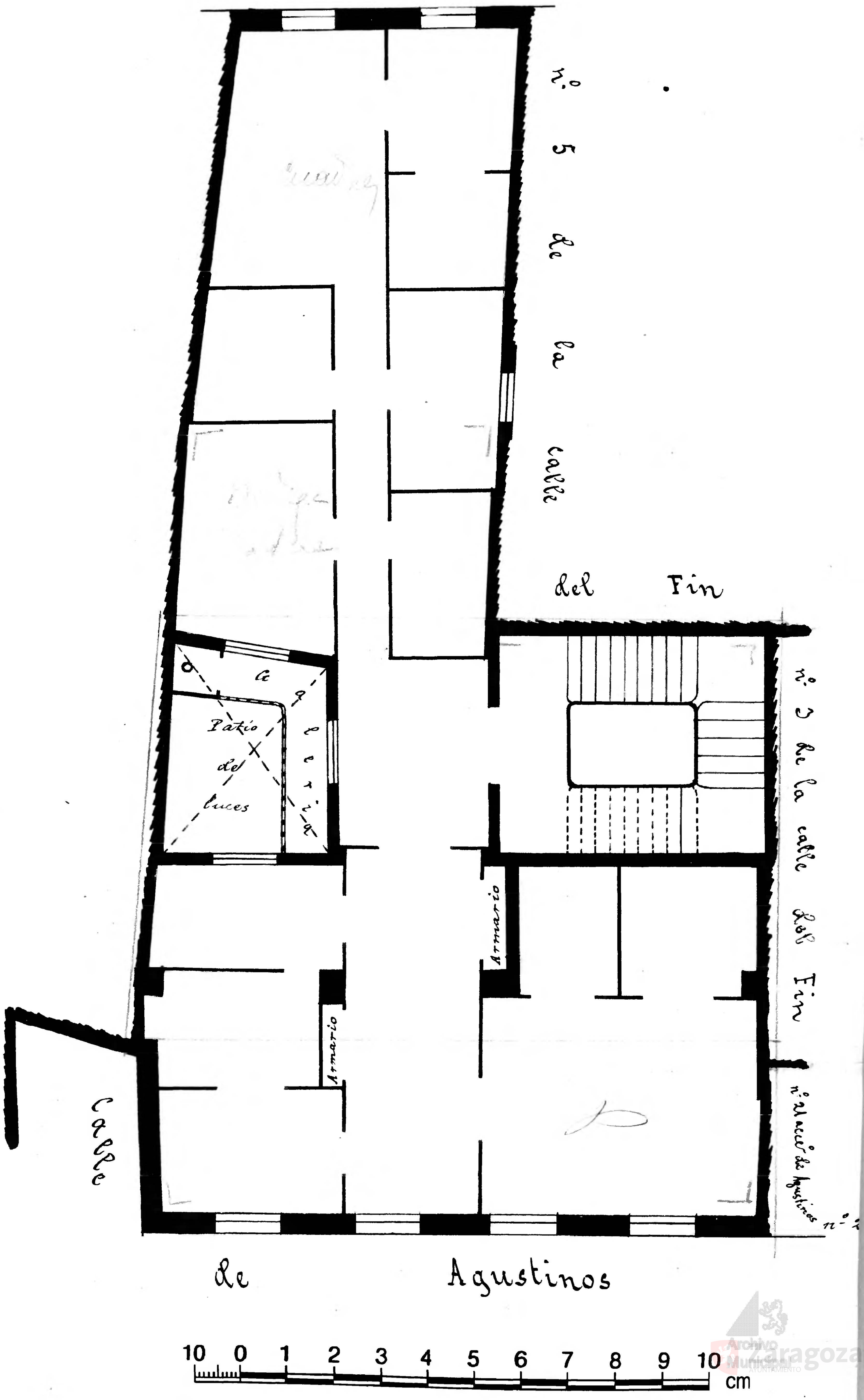Calle de *Agustinos*
Número *17*
Pisos ~~*4*~~ **Planta** *piso principal*
Propietario, D. *Sra Vda de Arana*