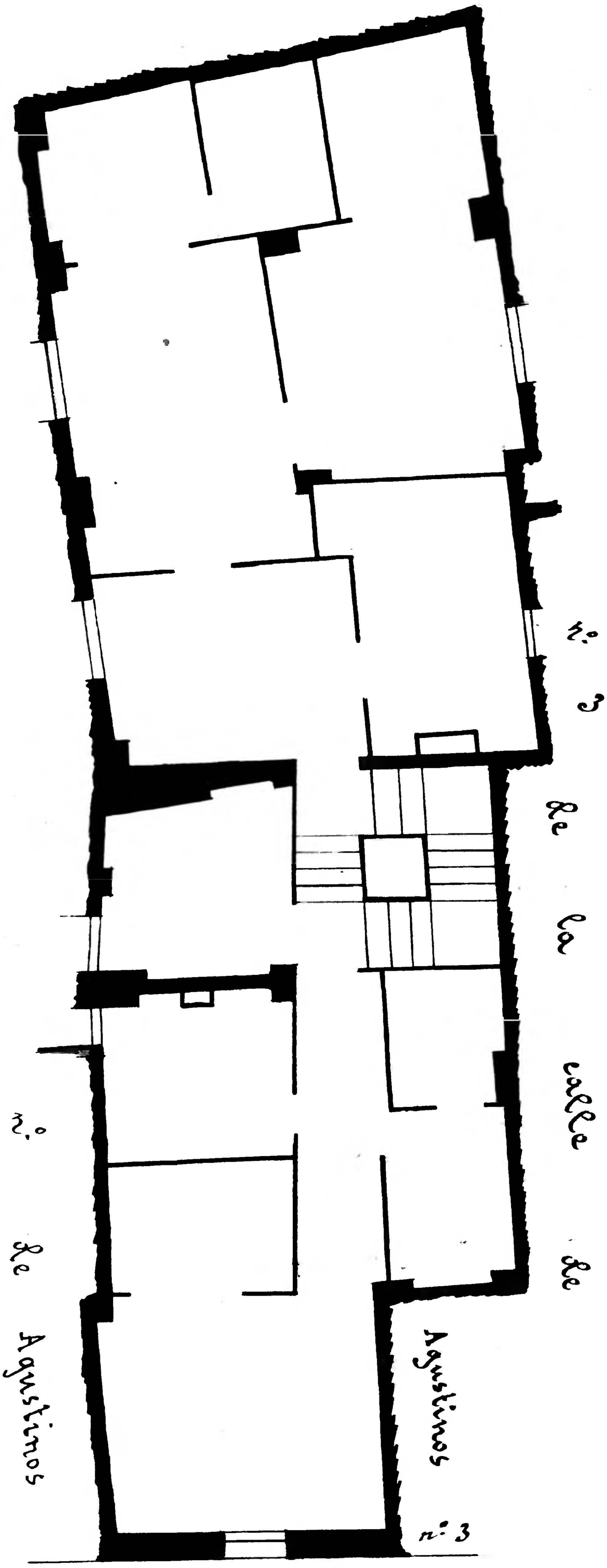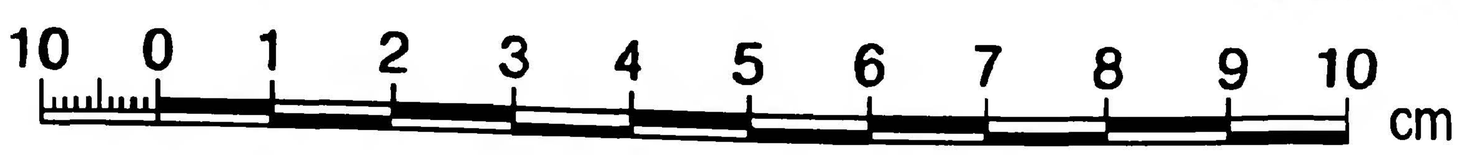Calle de Agustinos
Número 1
Pisos 4 Planta piso 2º
Propietario, D. Martín Estremera