Calle de *Antonio Perez*
Número *12*
Pisos *4* Planta *Pral.*
Propietario, D. *Mariano Fuertes*
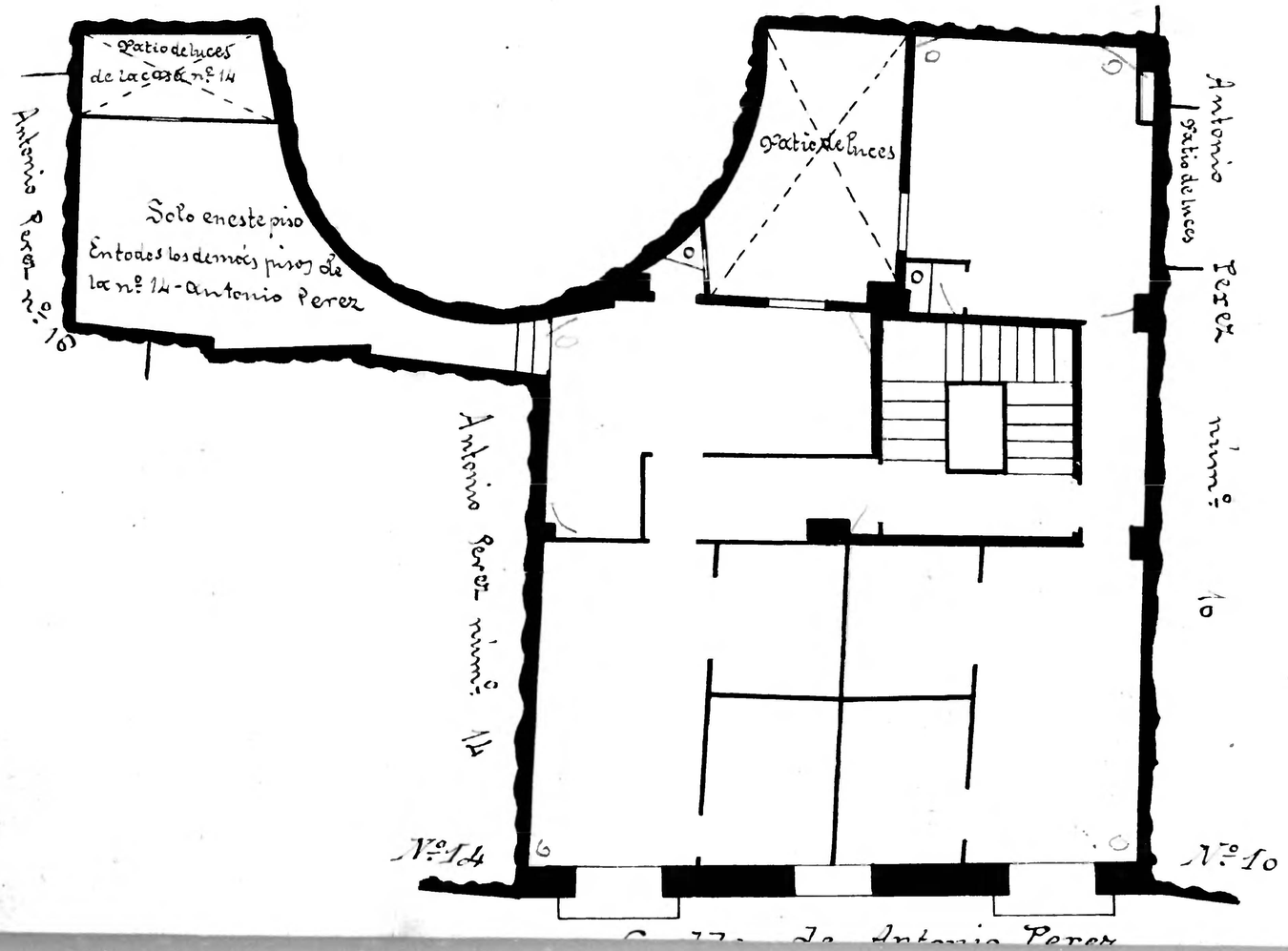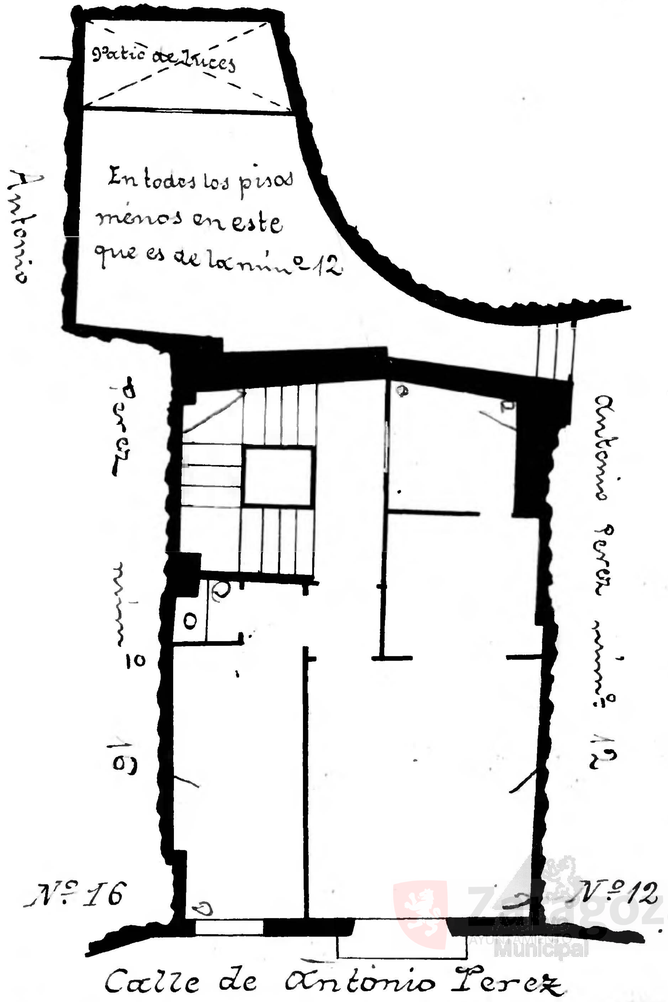
Calle de *Antonio Perez*
Número *14*
Pisos *4* Planta *Pral.*
Propietario, D.ª *Generosa Belmonte*