D. Jaime 1º nº 61

administrador. Dn. José Pascual
Nº de pisos ——— 3
Planta baja ——— Escala de 1:100

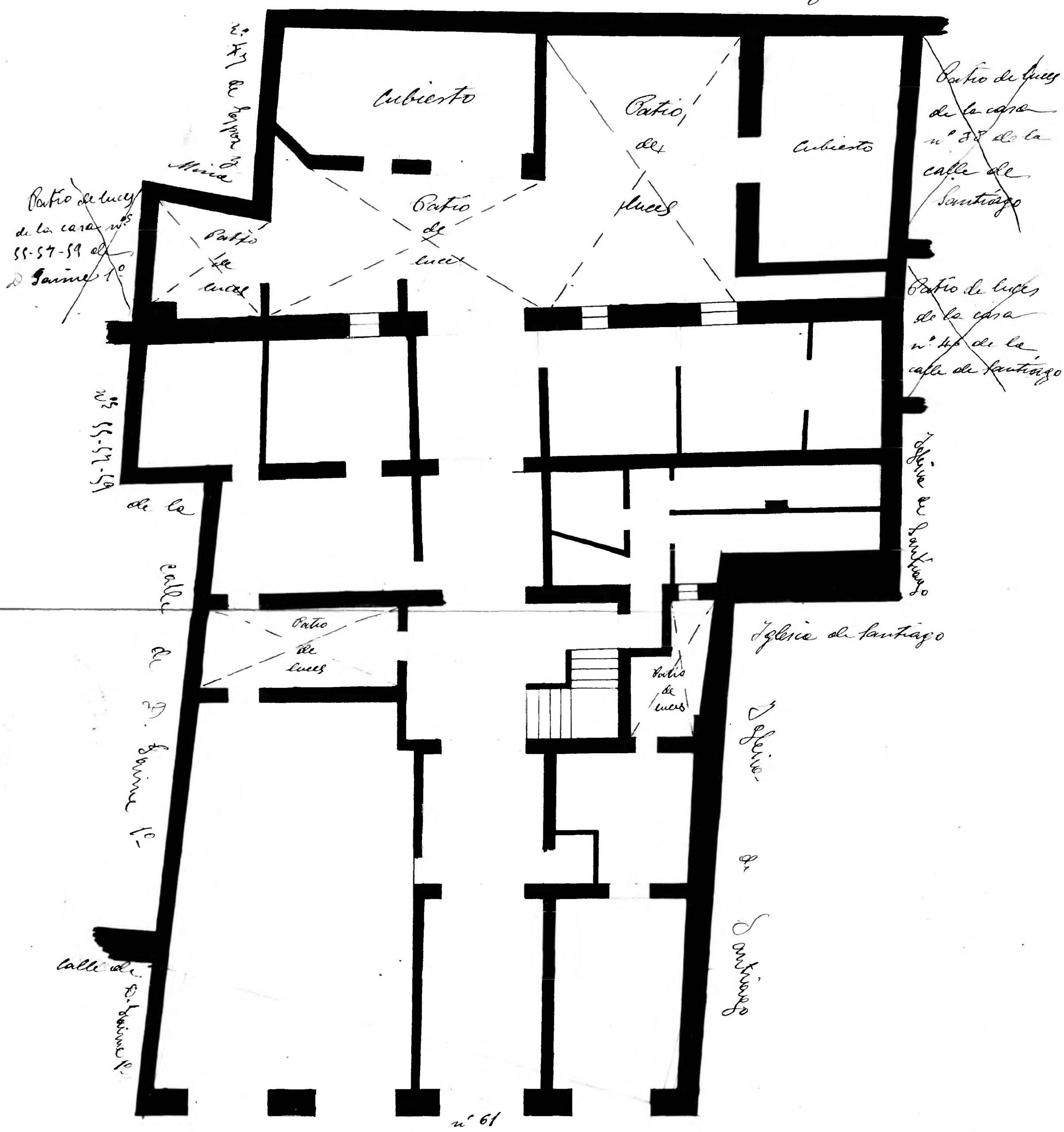

10 0 1 2 3 4 5 6 7 8 9 10 cm

Zaragoza