Espoz y Mina nº 39

Propietario Hermandad de la Sopa

Nº de pisos ——— 3

Planta baja ——— Escala 1:100

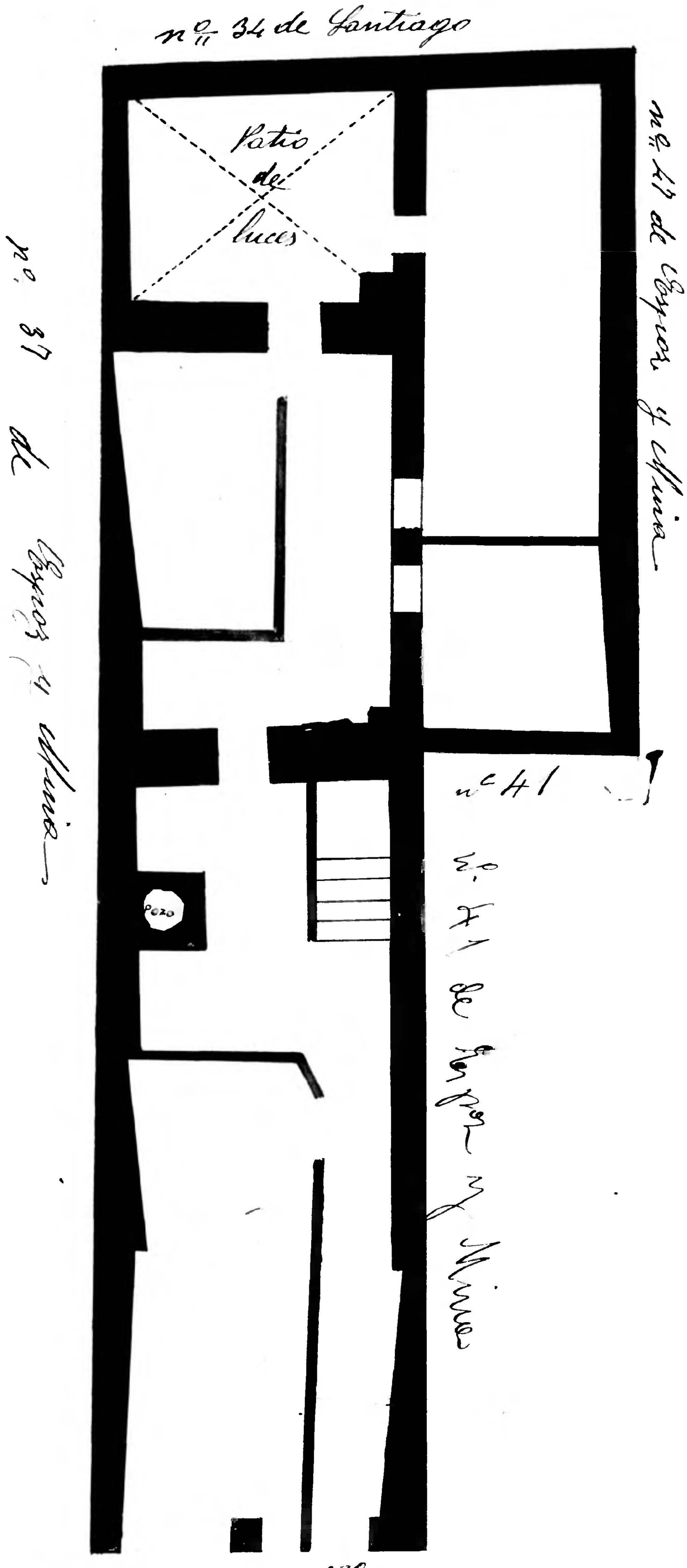

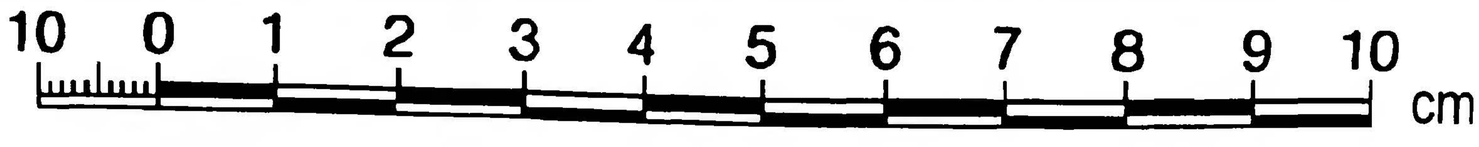

Archivo Municipal Zaragoza