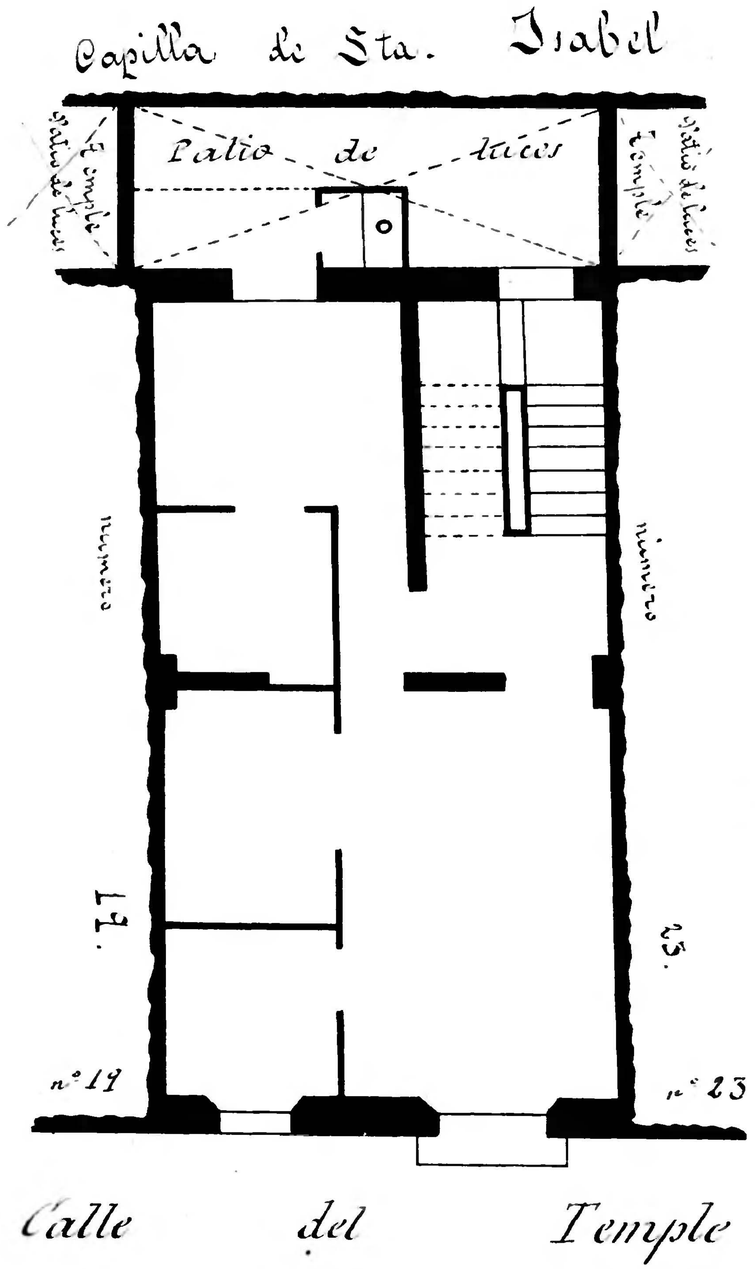

Calle de l Temple
Número 21
Pisos 4 Planta pral
Propietario, D.ª Pilar Moreno

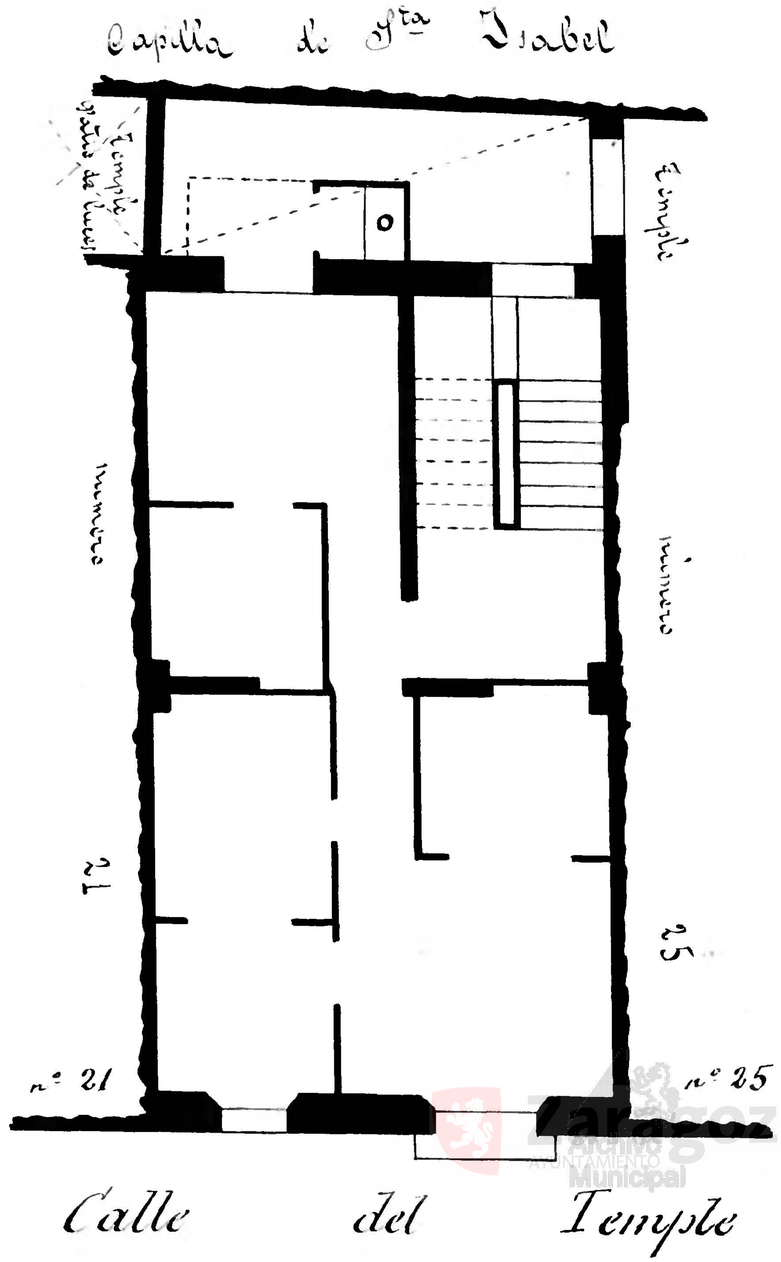

Calle de l Temple
Número 23
Pisos 4 Planta pral
Propietario, D. Enrique Davoise

Zaragoza Ayuntamiento Municipal