M 76

4

Calle de Santa Cruz
Número 24
Pisos 4 Planta Baja
Propietario, D. Mateo Sanz
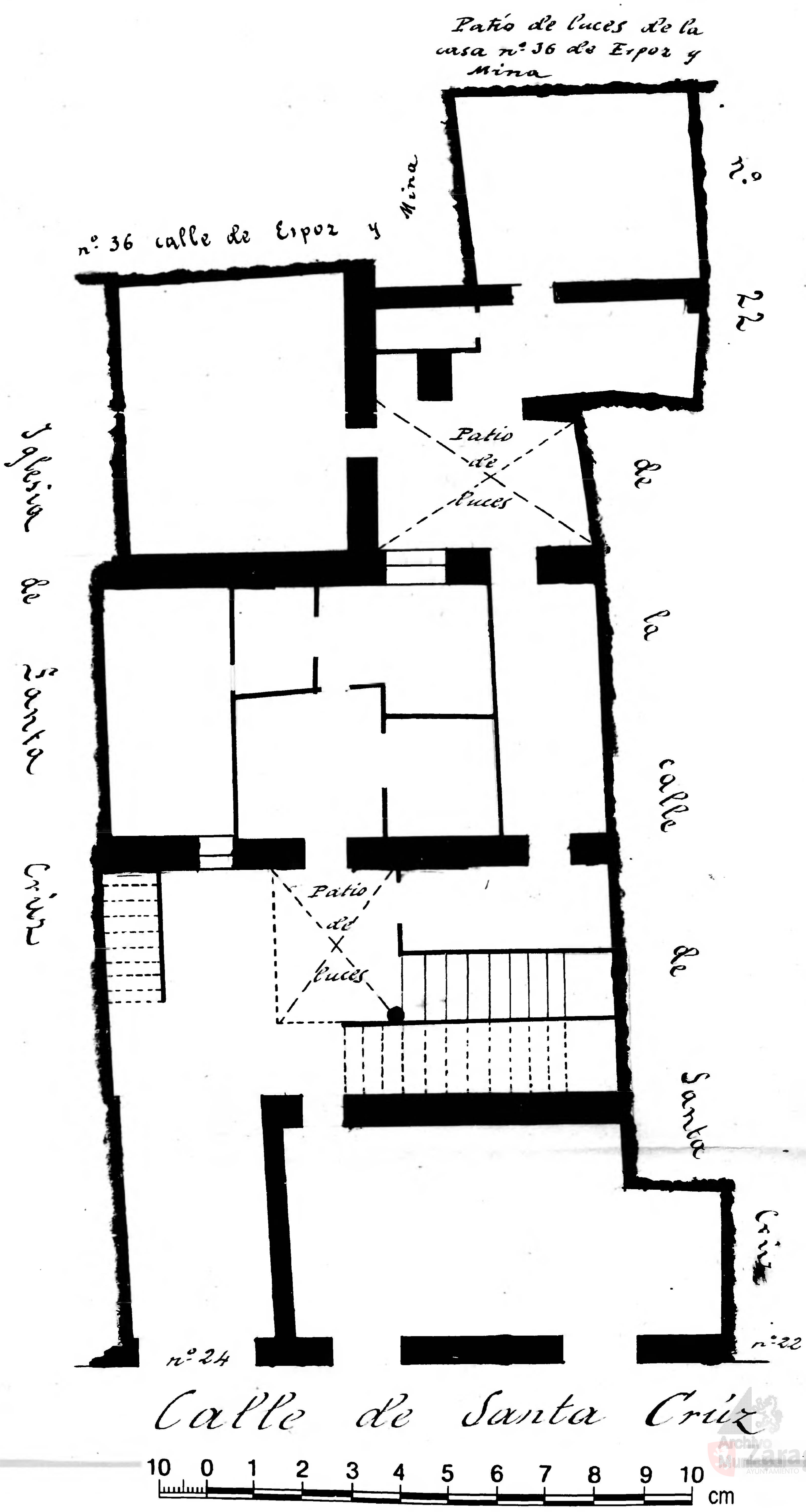
Escala de 1:100