Calle de San Felix y Mendez Nuñez
Número n 1 y 27-29 acc.
Pisos 3 Planta baja
Propietario, D. Luis Higera

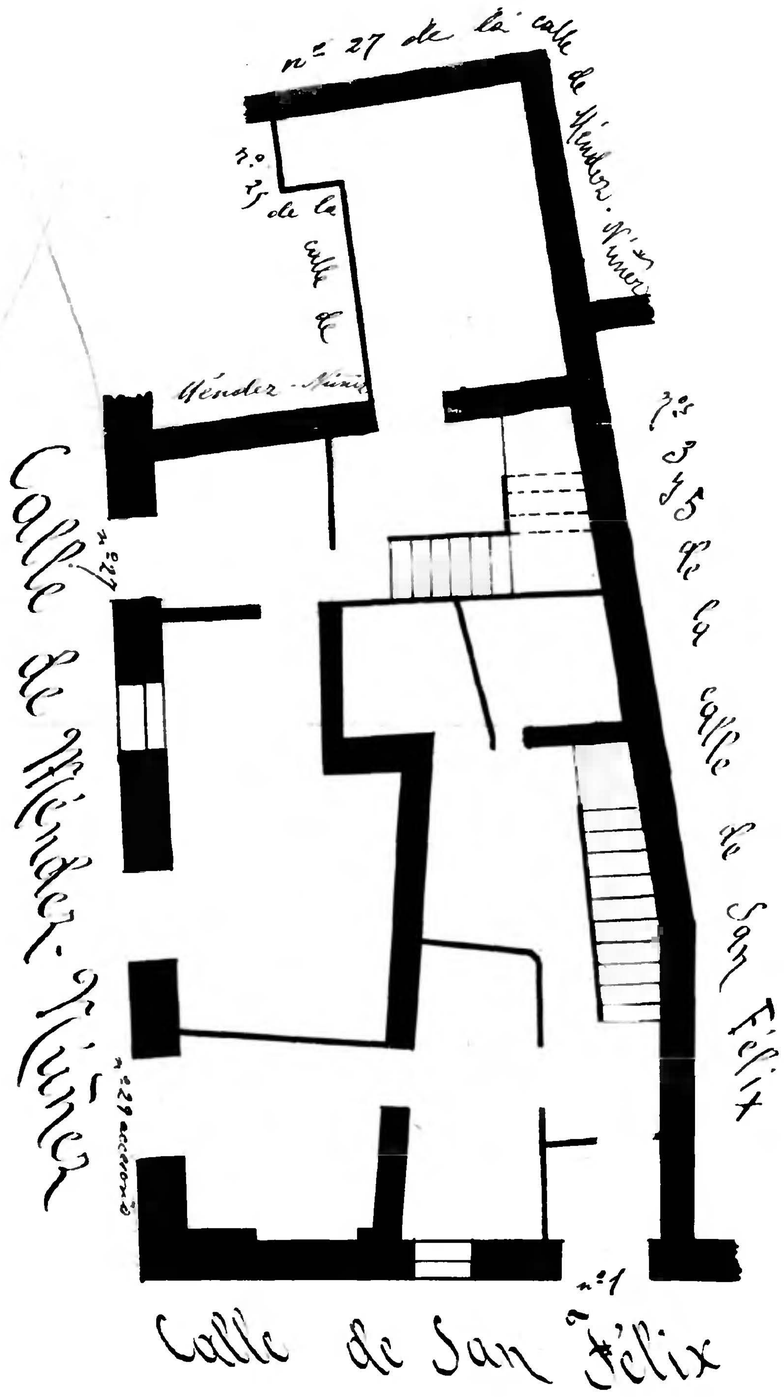

Calle de San Felix
Número 3 y 5
Pisos 4 Planta baja
Propietario D. Matilde Vidal

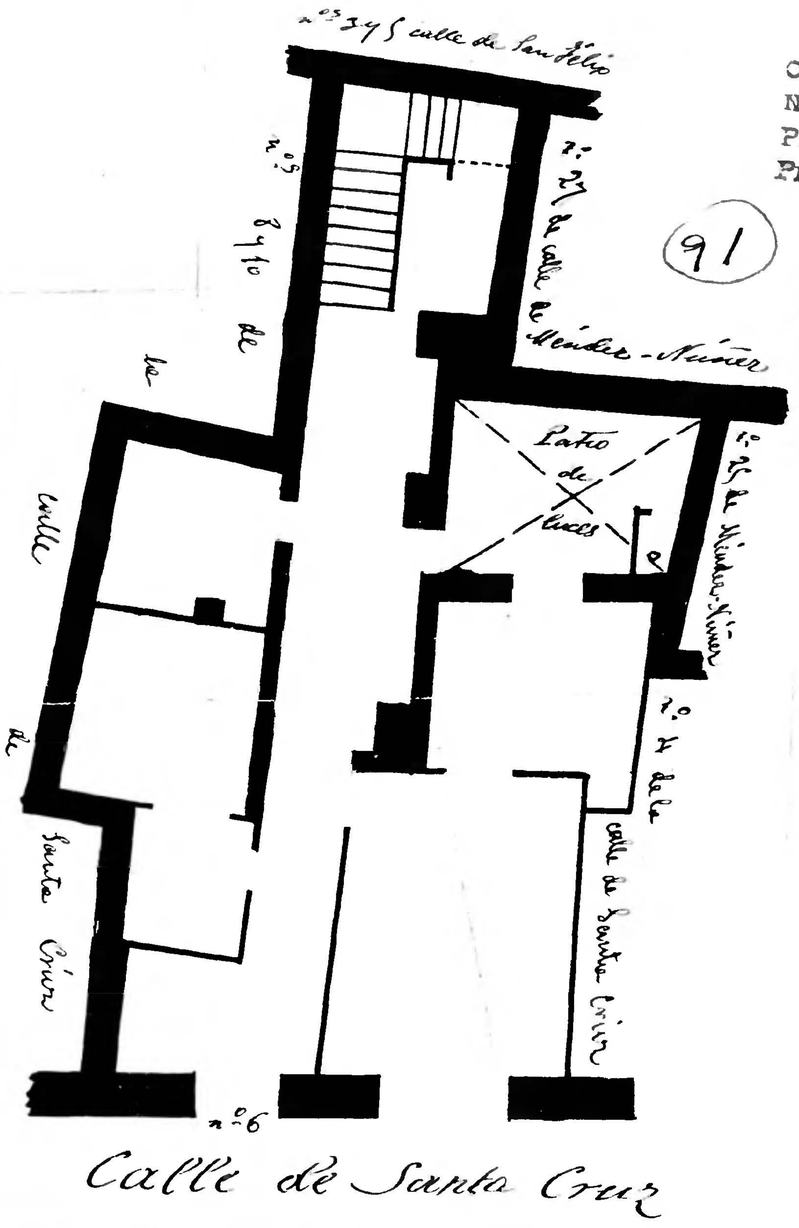

Calle de Santa Cruz
Número 6
Pisos 4 Planta baja
Propietario D. Demetrio Rodriguez

91

Calle de Santa Cruz
Número 4
Pisos 5 Planta baja
Propietario D. Luis Higuera

92

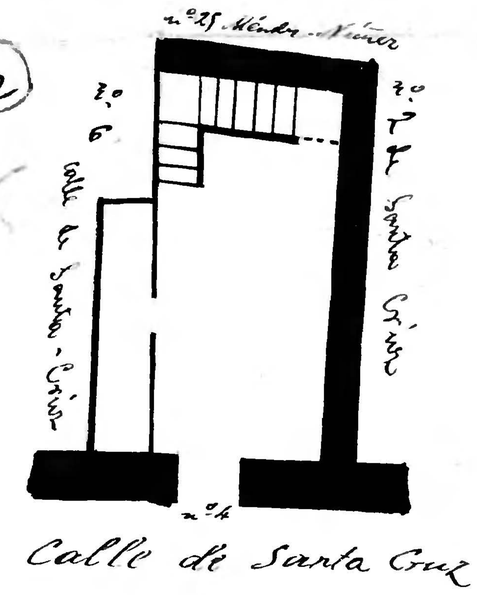

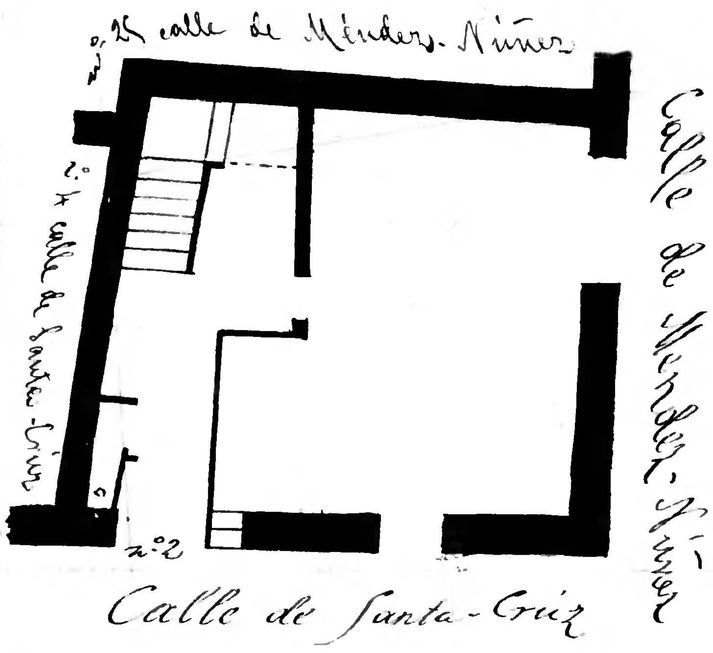

Calle de Santa Cruz
Número 2
Pisos 4 Planta baja
Propietario D. Luis Higuera

93

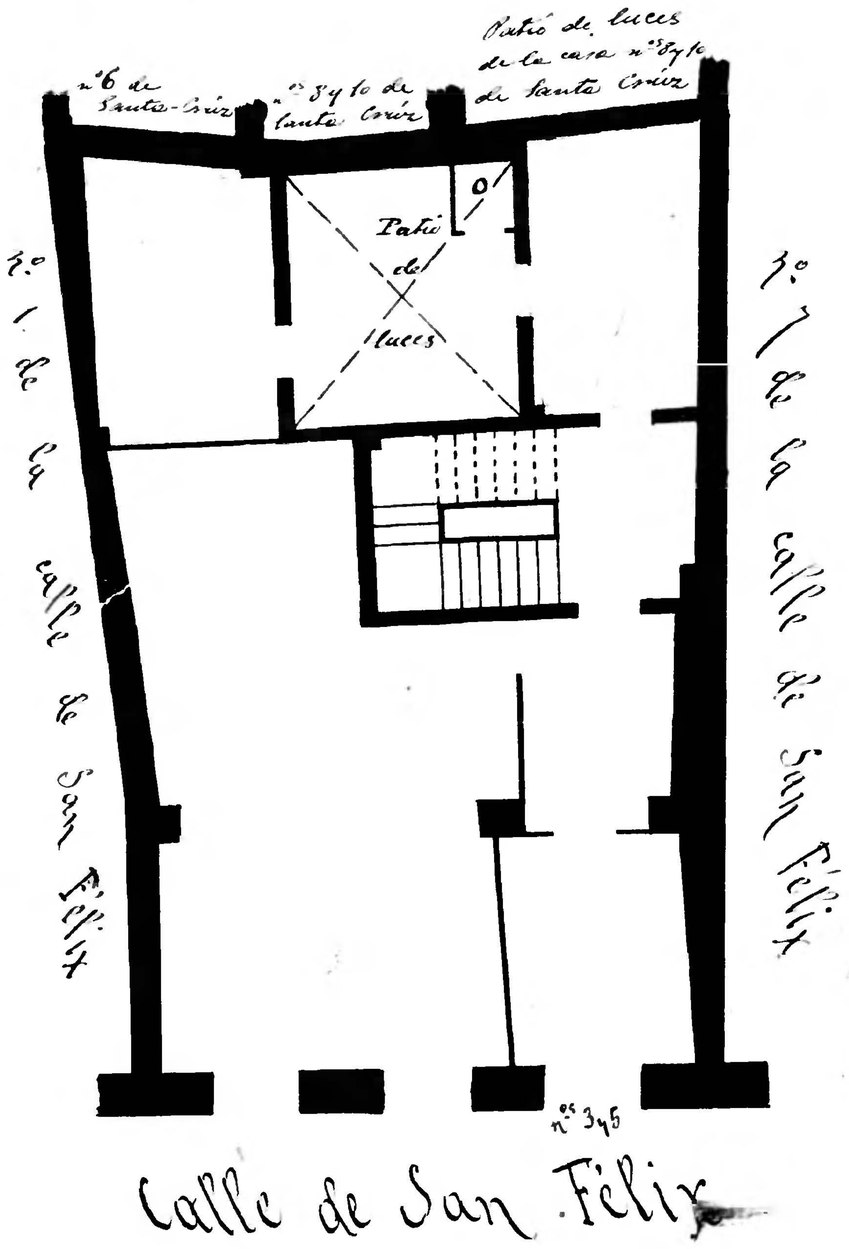

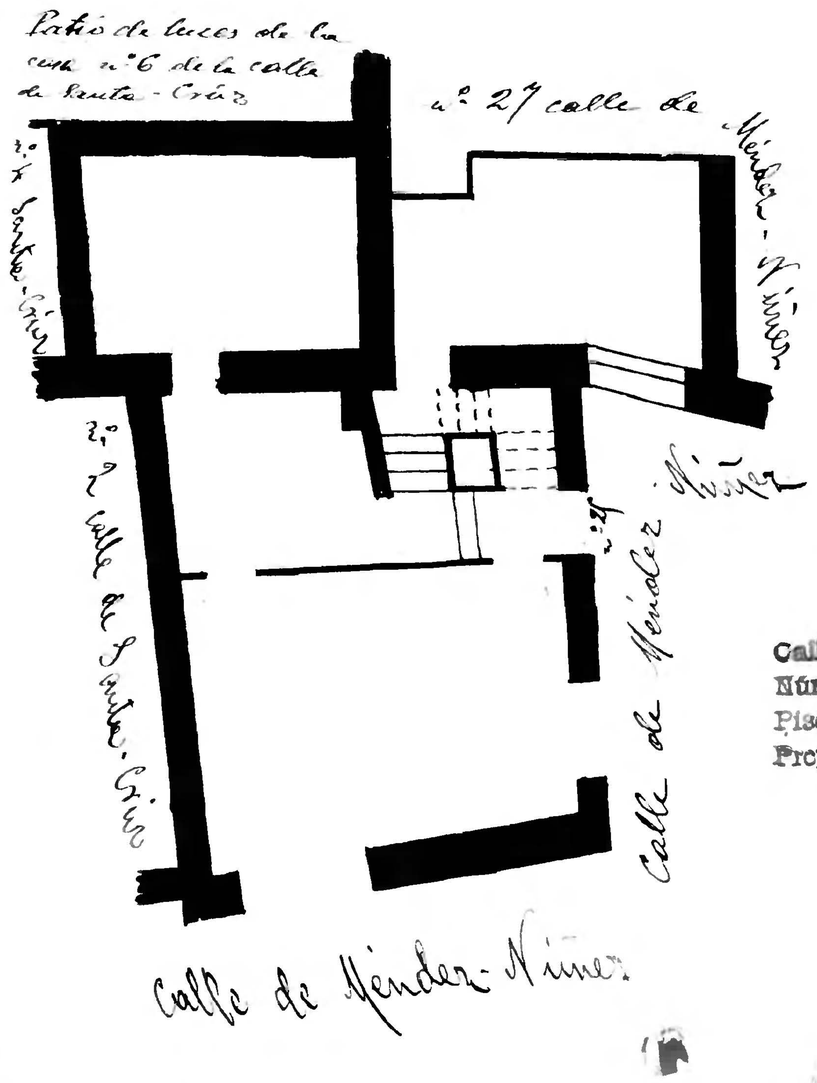

Calle de Mendez Nuñez
Número 25
Pisos 4 Planta baja
Propietario, D. Luis Higuera

87

Zaragoza AYUNTAMIENTO