Calle de la Torre Nueva
Número 37
Pisos 3 Planta piso principal
Propietario. D. Francisco Navarro Pérez

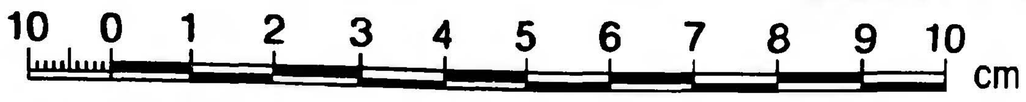

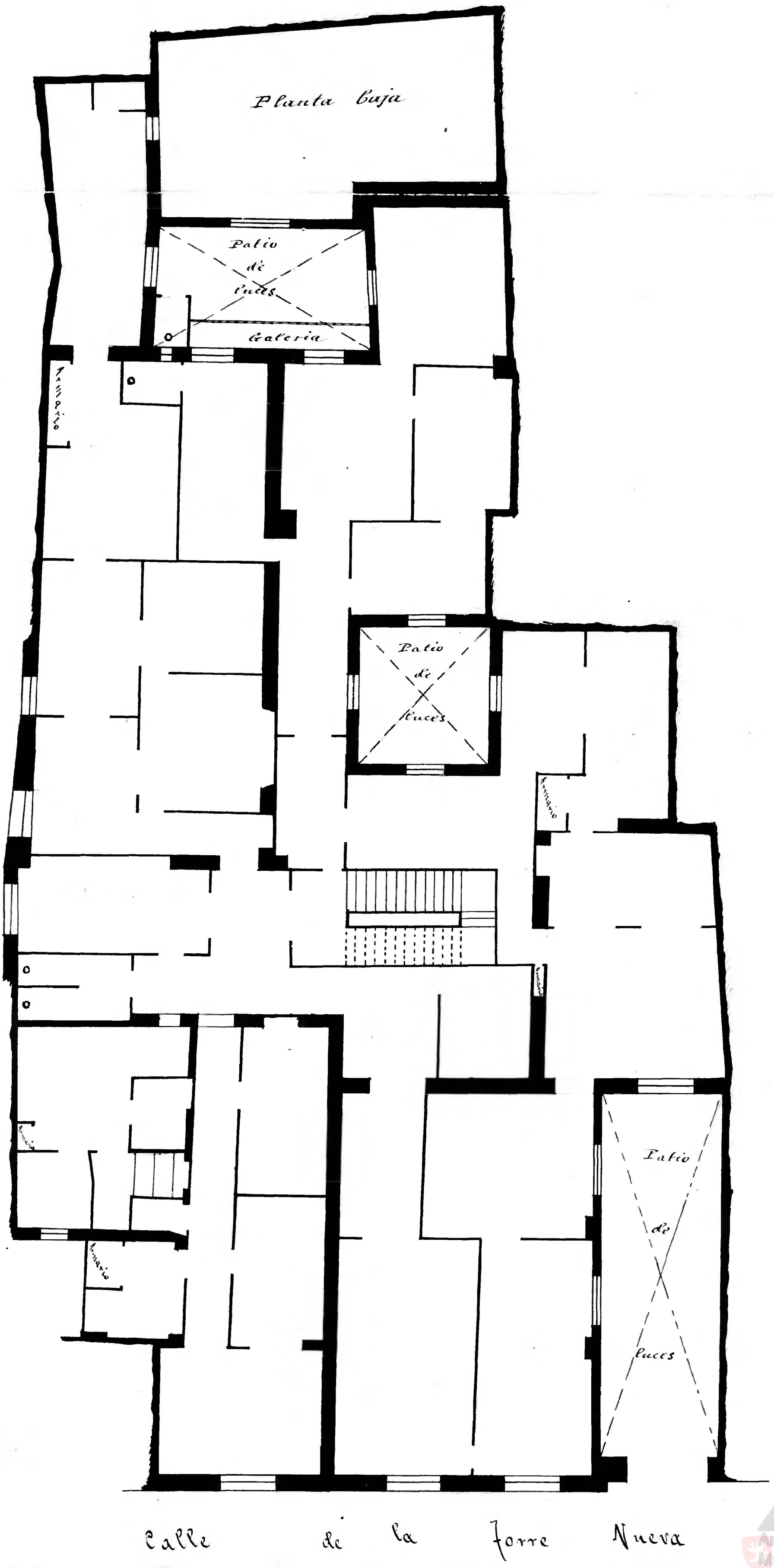

Archivo Municipal Zaragoza AYUNTAMIENTO