70

Calle de l Temple
Número 6
Pisos 5 Planta piso principal
Propietario: D. Francisco Navarro Pérez

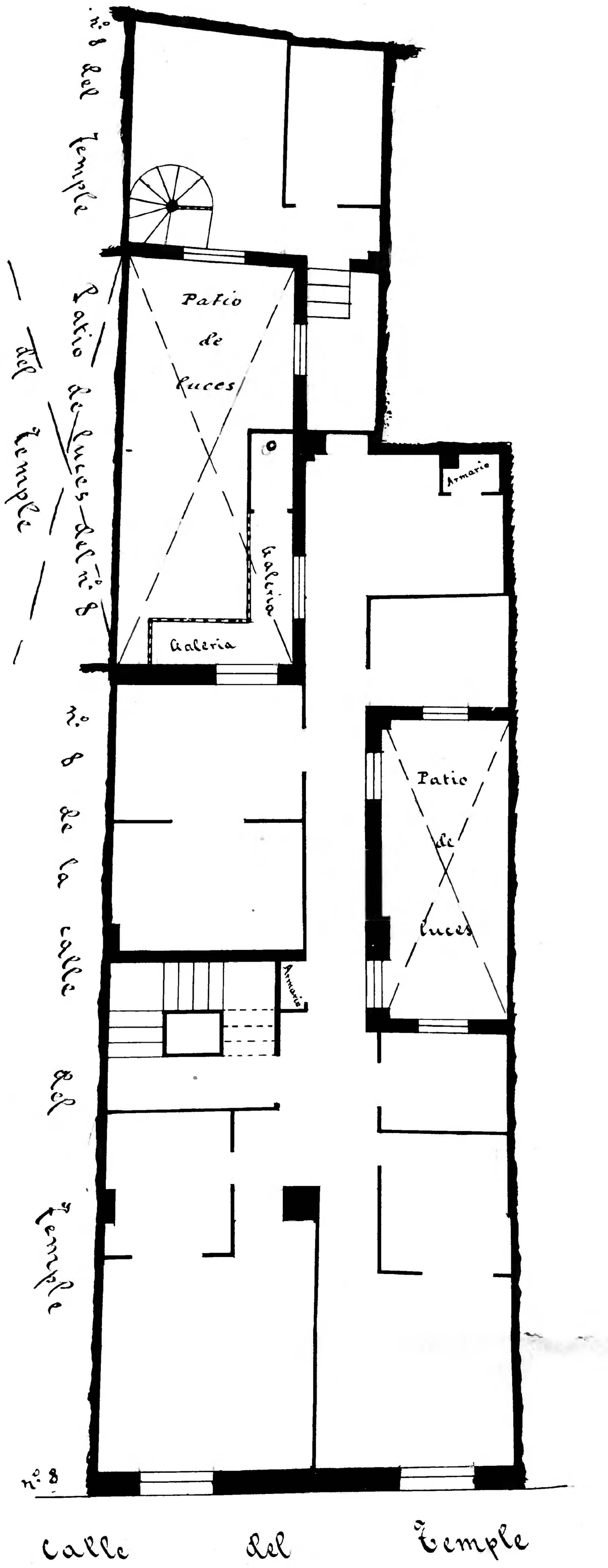

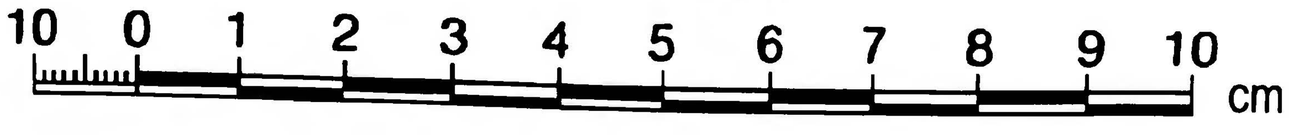

Zaragoza