Calle de La Torre-Nueva
Número 29
Pisos 4 Planta Pral.
Propietario, D. Arturo Claver

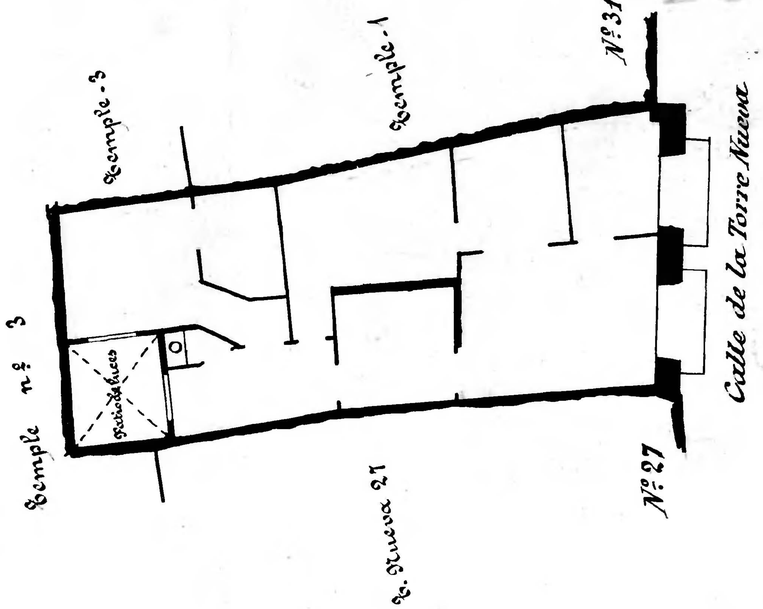

Calle de Torre-Nueva
Número 17
Pisos 4 Planta Pral.
Propietario, D. Andrés Morlas

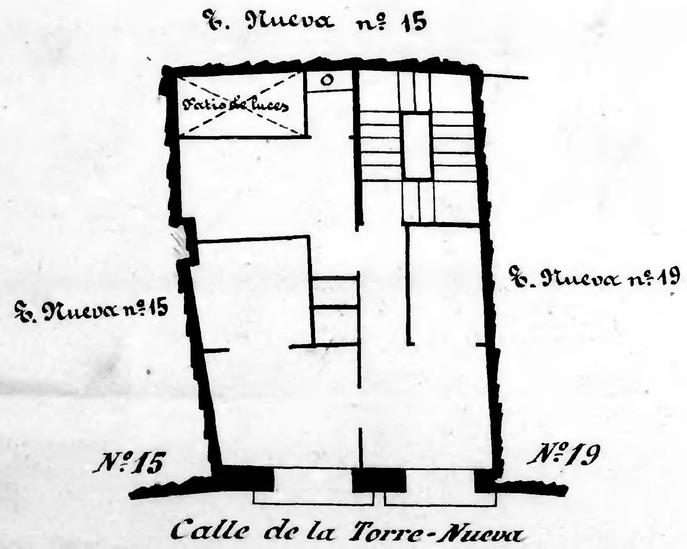

Calle de Torre-Nueva
Número 19
Pisos 5 Planta Pral.
Propietario, D.ª Juana Mozota

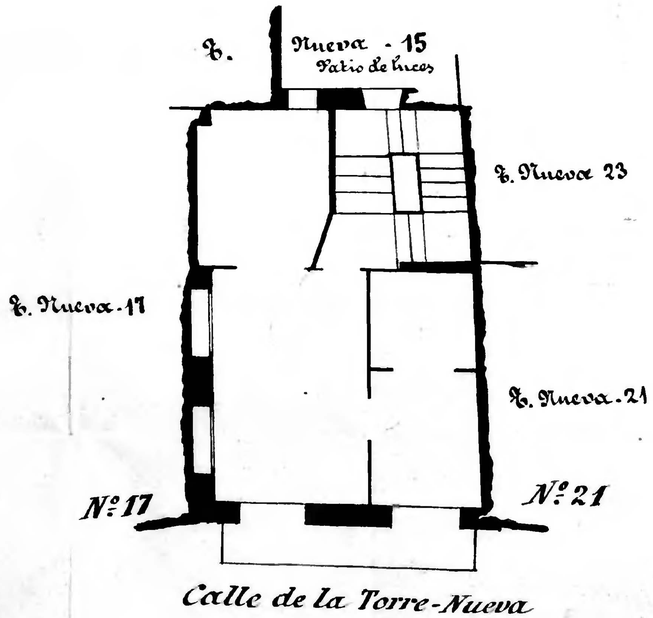

Calle de Torre-Nueva
Número 21
Pisos 5 Planta Pral.
Propietario, D. Capítulo del Pilar

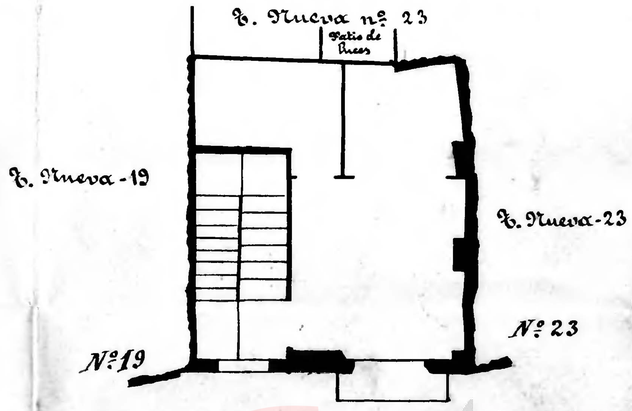

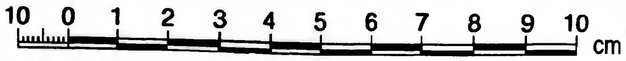

Zaragoza
AYUNTAMIENTO
Municipal